



GOBIERNO DE PUERTO RICO

DEPARTAMENTO DE EDUCACIÓN

Oficina de Sistemas de Información y Apoyo Tecnológico a la Docencia (OSIATD)

REQUEST FOR PROPOSALS (RFP) NO: BMIC-OSIATD-FY2017-001
BASIC MAINTENANCE OF INTERNAL CONNECTIONS EQUIPMENT

Table with 2 columns: EVENT and DATE/TIME\*. Rows include: Publication and release of RFP (Monday, May 1st 2017), Deadline for Submitting RFP Questions (10:00 a.m., Monday May 15, 2017), Pre-Proposal Vendor Conference (Optional\*\*) (10:00 a.m., Friday May 19, 2017), Deadline for Submitting Letters of Intent (Mandatory) (12:00 p.m., Monday May 22, 2017), and DEADLINE FOR SUBMITTING PROPOSALS (12:00 p.m., Monday June 5, 2017).

\* All listed times are Atlantic Standard Time (AST)

\*\*The Pre-Proposal Vendor Conference would be held at Corrections Building at the address below.

LATE PROPOSALS WILL NOT BE ACCEPTED
PROPOSALS SUBMITTED BY FAX OR EMAIL WILL NOT BE ACCEPTED

VENDORS SHALL DELIVER SIX (6) COPIES OF PROPOSALS AS FOLLOWS:

- 1 Signed Original Proposal in a 3-Ring Binder, clearly marked as the Original
• 4 Exact Copies of the Original Proposal in 3-Ring Binders, without Financial Statements
• 1 Exact Copy of the Original Proposal on a Jump Drive, including Financial Statements

ALL PROPOSALS MUST BE ADDRESSED AND HAND-DELIVERED BY VENDOR OR
COURIER TO THE FOLLOWING ADDRESS BY THE DEADLINE:

José L. Narváez Figueroa
Director Ejecutivo III
Puerto Rico Department of Education
Corrections Building, 4th Floor
Tte. César González, Esquina Kalaf
Urb. Industrial Tres Monjitas
Hato Rey, PR 00926

All vendor questions concerning the RFP and the competitive proposal process should be
in writing and emailed to: osiatdproposal@de.pr.gov

This RFP, all attachments and clarifications/addenda are available for download at:

http://intraedu.dde.pr/Subastas/BMIC\_OSIATD\_FY2017-001.pdf



## Table of Contents

I. About The Puerto Rico Department of Education.....	4
II. General Invitation.....	6
III. Requested Services.....	9
IV. General Terms And Conditions.....	20
V. Specific Terms And Conditions .....	32
VI. Proposal Format And Submittal Requirements .....	36
VII. Evaluation Criteria And Vendor Selection .....	43

Appendix I: PRDE Schools and Non-Instructional Facilities

Appendix II: Service Requirements

Appendix III: Service Level Agreement Requirements

Appendix IV: Proposal Format and Submittal Checklist

Appendix V: Proposal Submittal Forms

Form 1 Proposal Signature Page (Mandatory)

Form 2 Price Proposal Forms (Mandatory Forms)  
Form 2 Price Proposal

Form 3 Non-Collusion Affidavit (Mandatory)

Form 4 Vendor Questionnaire

Form 5 Vendor References

Form 6 Designation of Subcontractors

Form 7 Certificate of Insurance Coverage

Form 8 Letter Of Intent (Mandatory)

Form 9 W-9 Request for Taxpayer Identification Number And  
Certification



## GOVERNMENT OF PUERTO RICO

DEPARTMENT OF EDUCATION

Office of Information Systems and Technology Support (OSIATD)

### **RFP NO: BMIC-OSIATD-FY2017-001**

#### **REQUEST FOR PROPOSALS FOR FY2017 BASIC MAINTENANCE OF INTERNAL CONNECTIONS**

May 1<sup>st</sup>, 2017

#### **TO PROSPECTIVE PROPOSERS:**

The Commonwealth of Puerto Rico Department of Education (the "Department") is requesting proposals for Basic Maintenance pursuant to the above-referenced Request for Proposals (RFP). The RFP and vendor selection process are conducted in accordance with the Department of Education's Procurement Guidelines established by the Department, which are posted on the Department's website at [http://intraedu.dde.pr/Subastas/BMIC\\_OSIATD\\_FY2017-001.pdf](http://intraedu.dde.pr/Subastas/BMIC_OSIATD_FY2017-001.pdf). Notice of the RFP is published on the PRDE website, and if required, in the El Nuevo Día newspaper (Spanish) on Monday, May 1<sup>st</sup> 2017.

Vendors are requested to propose Basic Maintenance of Internal Connections to be provided under the direction of the Office of Information Systems and Technology Support for Teaching for all of the Department's schools during the term of the awarded contract. Each proposal must be in the format specified in the RFP, must include all of the required submittals specified in the RFP and be submitted by the deadline set forth on the cover page of the RFP. In addition, vendors are invited to participate in a pre-proposal vendor conference on Friday May 26, 2017 at 10:00 a.m. All vendors are required to submit the Letters of Intent to Submit a Proposal as specified in the RFP. The Department intends to award a contract to one (1) or more vendors selected to provide services beginning in Funding Year 2017.

On behalf of the Department, we encourage qualified vendors to respond to the RFP and thank you in advance for your interest in providing technology services to our schools.

Sincerely,

---

Marie Ortiz Sánchez  
Chief Information Officer

[Enlace a Documento Firmado](#)



P.O. Box 190759, San Juan PR 00919-0759 • Tel.: (787)773-2696

The Department of Education does not discriminate under any circumstance on the grounds of age, race, color, gender, birth, religion, veteran status, political ideals, sexual orientation, gender identity, social condition or background, physical or mental incapacity; or for being victim of aggression, harassment, or domestic violence.

## I. ABOUT THE PUERTO RICO DEPARTMENT OF EDUCATION

### 1. OVERVIEW

The Puerto Rico Department of Education (the “Department” or “PRDE”) is the government agency that directly runs and operates Puerto Rico’s public school system. Unlike most states, the PRDE acts both as a State Educational Agency (SEA), and as a single Local Educational Agency (LEA). Information concerning the approximate size of the PRDE school system is as follows:

THE PRDE SCHOOL SYSTEM	
Students:	298,424
Schools:	1,288
Teachers:	31,600
Employees (including teachers):	70,000
Educational Regions:	7
School Districts (within the Regions):	28

### 2. TECHNOLOGY PLAN

#### A. OVERVIEW OF THE PLAN

As the third largest public school system in the United States (based on student enrollment), the Department faces significant challenges, and sees technology as one important tool to help meet those challenges. Where student technology access is available, it is often in a traditional “computer lab” setting rather than integrated into the everyday classroom curriculum.

The Department’s 2014 - 2019 technology plan (the “Technology Plan”) has been approved by the U.S. Department of Education. The Technology Plan outlines how the Department intends to meet these and related challenges by leveraging newer technologies in better ways to improve educational outcomes significantly over the coming years.

The Technology Plan has been prepared at a time when several significant trends are converging to galvanize a change in education, including major shifts in how educators think about and deploy technology to enhance student achievement. Some examples of these include the rapid adoption of mobile devices and tablets at an unprecedented rate because smaller devices take less space in the classroom, use less power and are more student-friendly. Within five years, the norm for educational computing will be a 1:1 ratio of mobile computing devices to users.<sup>1</sup> Also, the adoption of “cloud-based” computing, or moving “everything” – from educational software applications, to multimedia content, to standardized assessments, to student work – out to the Internet, is popular because of its convenience and also since it reduces the need for schools to use highly skilled IT

<sup>1</sup> “5 K-12 Ed Tech Trends for 2012,” <http://thejournal.com/articles/2012/01/10/5-k-12-ed-tech-for-2012.aspx>.

labor to manage file servers and disk images, which thereby cuts IT costs. Both of these new technology measures require *much* higher bandwidth Internet connections and the infrastructure to distribute that bandwidth to the classrooms.

In addition, President Obama's recently announced ConnectED initiative sets a five-year goal of high speed connectivity for all schools, which reflects a widespread recognition of these new educational trends.<sup>2</sup> The Department embraces these trends and changes in technology and utilizes this RFP to leverage the technology needed to provide a quality education to every child. The Technology plan and RFP are closely related as the RFP solicitation must mirror the technology goals of the Technology Plan, ensuring that it is requesting the appropriate equipment and services in order to meet the needs of the Department. Specifically, the RFP bases much of what it is soliciting for bids on the Technology Plan Infrastructure, or Element 3 of the Technology Plan, where it discusses a needs assessment of telecommunication services, hardware, software, Internet connectivity and its distribution and other services that will be needed to improve education.

## **B. WIDE AREA NETWORK (WAN)**

Currently, all of PRDE's schools, district offices and regional offices connect to the Internet using a "hub and spokes" topology, with PRDE headquarters at the center. There are no separate, direct connections among schools, but Wide Area Network capabilities are achievable through routers residing at PRDE's main data center and the "main cabinet" at each school.

PRDE operates an integrated Internet/WAN solution. While mainland school districts often contract separately for Internet service and data transport (linking schools both to the Internet and to each other through wide-area networks), PRDE has engaged a single vendor to provide both services as an integrated, centralized network. The online status of every school is constantly monitored by OSIATD personnel at headquarters, so that any outages can be noticed and responded to quickly.

PRDE maintains one general-purpose, high-capacity connection to the outside Internet (currently 10 Gbps, expandable) and one secondary, lower-capacity connection (currently 100 Mbps) for certain administrative functions. PRDE distributes the primary Internet bandwidth to individual schools using various technologies.

## **C. LOCAL AREA NETWORKS (LAN)**

Each school has one router with two or three interfaces, one to the WAN one to its LAN and WiFi. Schools typically operate 2 local area networks [LANs]:<sup>3</sup>

- 1) Juniper or Cisco switch for administrative services (e.g., SIS, TAL)
- 2) Juniper or Nortel switch for classroom/curricular work.

No proprietary protocols or features are in use; all TCP/IP.

Distribution of Internet access from the MPOE is often limited to just a few rooms due to a small number of data cabling drops and 1065 schools have the infrastructure for wireless coverage. The

<sup>2</sup> The Department and E-Rate 2.0 goal is to provide 100 Mbps per 1000 students, initially, with 1 Gbps per 1000 students, for 99% of U.S. students, within five years.

<sup>3</sup> Where not already in place, school networks could be consolidated, using a single standard for switching equipment, through the use of Virtual LANs [VLANs].

21<sup>st</sup> Century Schools and New Schools are an exception, mostly having 100% wireless coverage, although there is no standardization in the selection and configuration of wireless equipment, and few schools have the infrastructure capacity to distribute significantly greater bandwidth wirelessly. AC power was reported as a significant barrier to technology adoption for many schools. Power is both inadequate and intermittent at many sites. Even schools with adequate electrical capacity and reliability reported too few outlets<sup>4</sup> to support the number of devices that educators wanted to deploy in many classrooms.

Two to three drops per classroom of PoE-enabled modern cabling, terminating at an IDF with UPS-protected power, could provide modern wireless access to every teacher with 1-2 drops available for future expansion, including additional access points as student device numbers increase, a wired printer, teacher station or a VoIP telephone. What matters is not just the number of drops per school but also how they are distributed to encourage greater integration of technology use, including Internet access, into the curriculum.

## II. GENERAL INVITATION

### 1. OBJECTIVE

The Department is requesting proposals pursuant to **RFP No: BMIC-OSIATD-FY2017-001** entitled **“Request for Proposals for FY2017 Basic Maintenance of Internal Connections Equipment”** (hereinafter, this “RFP”). The services described in this RFP shall be procured/performed on behalf of the Office of Information Systems and Technology Support for Teaching (“OSIATD”) for all of the Department’s schools identified on **APPENDIX I** (PRDE Schools). The Department intends to award a contract to one (1) or more vendors selected to provide services Year 2017 for the services requested in this RFP.

### 2. PROCUREMENT GUIDELINES

This RFP is issued pursuant to, and the competitive proposal process will be governed by, the Department Procurement Guidelines (the “Procurement Guidelines”) approved by the Secretary of Education for competitive proposals. The Procurement Guidelines are posted on the PRDE website at: [http://intraedu.dde.pr/Subastas/BMIC\\_OSIATD\\_FY2017-001.pdf](http://intraedu.dde.pr/Subastas/BMIC_OSIATD_FY2017-001.pdf). Certain provisions of Procurement Guidelines are set forth in this RFP, but proposing vendors are required to review the full Procurement Guidelines and acknowledge and agree to comply with all of the terms and conditions thereof. To the extent any provisions in this RFP are found to be inconsistent with specific provisions of the Procurement Guidelines, the provisions of the Procurement Guidelines shall control.

**Any challenge to this RFP and/or the competitive proposal process described herein for the 2017 Funding Year must be submitted to the Assistant Secretary of General Services within three (3) business days of the release of this RFP.** The form and content of any challenge must be as set forth in Regulation 3241 (Regulation of the Board of Review, June 1985), which is posted

---

<sup>4</sup> Increased emphasis on mobile computing, rather than traditional desktops, should ameliorate concerns about installation of additional outlets. Similarly, use of Power over Ethernet [PoE] switching technology at IDFs, backed up by eligible, uninterruptible power supplies [UPSs] should greatly reduce power consumption and reliability considerations, enabling widespread deployment of wireless network access. Reliable power to data closets and modern, wired LAN backbones to bring wireless access to classrooms remain essential.

on the PRDE website at: [http://intraedu.dde.pr/Subastas/BMIC\\_OSIATD\\_FY2017-001.pdf](http://intraedu.dde.pr/Subastas/BMIC_OSIATD_FY2017-001.pdf). Unless a vendor files a challenge within the stated timeframe, the vendor shall be deemed to accept and agree to be bound by the terms and conditions of this RFP and the competitive proposal process established for the Department for FY2017.

### 3. VENDOR ELIGIBILITY

To be eligible for an award, each vendor must meet the prerequisites of the Procurement Guidelines, which include, but are not limited to:

- A. Be Listed in the Bidders Registry. The vendor must be listed in the Bidders Registry of the Government of Puerto Rico ("Bidders Registry") and submit an Eligibility Certificate with its proposal.
- B. File a Letter of Intent. The vendor must submit a letter stating its intent to submit one or more proposals in response to this RFP ("Letter of Intent"). The Letter of Intent shall be in the format set forth in **APPENDIX V** (Proposal Submittal Forms – FORM 8), and must be delivered to the PRDE by the deadline indicated on the cover page of this RFP.

If awarded a contract, the selected vendor will be required to accept the award in writing and execute a contract containing, among other things, the general terms and conditions set forth in Section IV of this RFP. In the event the vendor and the Department fail to reach agreement as to the terms and conditions of the contract, the vendor's award of the Contract shall be revoked by the Department.

### 4. PRDE RIGHTS

The Department reserves the following rights with regard to this RFP, without limitation:

1. Reject any or all proposals;
2. Amend this RFP;
3. Correct errors in this RFP;
4. Cancel the entire RFP or reduce the scope of services;
5. Extend the deadline for submitting proposals;
6. Issue one (1) or more subsequent RFPs for the same services;
7. Appoint an evaluation committee to review proposals and make vendor selections;
8. Seek the assistance of technical experts to review proposals and make recommendations;
9. Invite one or more vendors for presentations and negotiations after review of proposals;
10. Negotiate with any, all, or none of the vendors;
11. Solicit best and final offers (BAFO) from all, some or none of the proposers;
12. Award a contract to one (1) or more vendors;
13. Award a contract without discussions or negotiations;
14. Investigate the qualifications of any vendor under consideration, require confirmation of information furnished by a vendor and require additional evidence of qualifications to perform the services or supply the products described in this RFP;
15. Investigate the qualifications of proposers and any subcontractors proposed by vendors;
16. Accept other than the lowest priced proposal, while still adhering to the rules that the cost of eligible products/service be the most heavily weighted factor of the bid evaluation;

17. Waive informalities and irregularities in proposals;
18. Disqualify vendors for non-responsiveness or proposal deficiencies;
19. Award a contract for longer or shorter terms and/or with options to renew;
20. Renegotiate or revise the contract based upon rule changes prior to and/or after the award of the contract;
21. Disqualify proposals if there is evidence of collusion with intent to defraud or other illegal practices on the part of any proposers;
22. If any vendor selected for award refuses to execute the contract arising from this procurement, the Department shall have the right to order the execution of the Proposal Guarantee (Bid Bond) in order to cover the difference between the vendor's cost and the cost proposed by the next qualified vendor, as well as to cover other damages and direct expenses of the Department;
23. Terminate the awarded Contract at any time, with or without cause.
24. Refrain from applying for the funding for any services proposed under this RFP; and
25. Exercise any other right or take any other action allowed by law.

## **5. COMPETITIVE PROPOSAL SCHEDULE AND VENDOR QUESTIONS**

### **A. Timeline**

The PRDE intends to follow the schedule set forth on the cover page of this RFP, which is incorporated herein by this reference, but reserves the right to make schedule adjustments at the convenience of the Department.

### **B. RFP Questions**

Vendors may submit questions concerning this RFP to the Department in writing by email on or before on or before the deadline set forth on the cover page of this RFP. Questions should be emailed to [osiatdproposal@de.pr.gov](mailto:osiatdproposal@de.pr.gov)

Responses to questions submitted by the deadline will be answered at the Pre-Proposal Vendor Conference and posted on the PRDE website at [http://intraedu.dde.pr/Subastas/BMIC\\_OSIATD\\_FY2017-001.pdf](http://intraedu.dde.pr/Subastas/BMIC_OSIATD_FY2017-001.pdf). Specific questions pertaining to the RFP that received after the deadline will not be answered, except at the discretion of the Department.

### **C. Other Vendor Questions and Communications**

During the competitive proposal period, general questions and/or general requests for information or clarification concerning the Department's procurement process must be in writing and emailed to [osiatdproposal@de.pr.gov](mailto:osiatdproposal@de.pr.gov). All responses will be emailed to the requesting vendor and posted on the PRDE website at [http://intraedu.dde.pr/Subastas/BMIC\\_OSIATD\\_FY2017-001.pdf](http://intraedu.dde.pr/Subastas/BMIC_OSIATD_FY2017-001.pdf). Oral responses or clarifications made by any PRDE employee will not be binding on the Department.



## 6. PRE-PROPOSAL VENDOR CONFERENCE

Vendors are invited to attend a Pre-Proposal Vendor Conference to be held on the date and at the location specified on the cover page of this RFP. Vendors are strongly encouraged to review the Procurement Guidelines and this RFP (including all attachments) very carefully prior to the conference. Responses to questions submitted by the deadline will be distributed and discussed at the Pre-Proposal Vendor Conference. Vendors are responsible for all of their costs associated with their participation in the Pre-Proposal Conference.

## III. REQUESTED SERVICES

### 1. REQUESTED SERVICES- BASIC MAINTENANCE OF INTERNAL CONNECTIONS

#### A. Overview

The PRDE is requesting basic maintenance of internal connections services for all the schools, with priority being given to break-fix services. Vendors should also propose ongoing preventative services for equipment, but must do so in a separate pricing proposal clearly marked "Preventative Maintenance Price Proposal." All proposals must be based on specified hourly rates and an estimate of annual hours expected for a school system the size of the PRDE. For purposes of this RFP, all basic maintenance services must comply with the following requirements:

- a) Basic maintenance services are "necessary" if, but for the maintenance at issue, the connection would not function and serve its intended purpose with the degree of reliability ordinarily provided in the marketplace to entities receiving such services.
- b) The following products and services are out of the scope of this RFP: on-site technical support (i.e., contractor duty station at the applicant site, when off-site technical support can provide basic maintenance on an as-needed basis), 24-hour network monitoring, network management, help desks (that provide a comprehensive level of support beyond basic maintenance of only eligible components), and technical support contracts that are more than basic maintenance. Basic maintenance costs must be separated out in the cost proposal response. Proposer must have a separate cost proposal for basic maintenance services.
- c) Basic maintenance shall be billed and paid only for actual hours worked, and cannot be based on annual subscription or insurance (e.g., Smartnet) that is payable upfront regardless of whether services are not used.

Vendors are requested to propose both preventative and break-fix maintenance for listed equipment. Preventative and break-fix maintenance include the following:

**"Preventative Basic Maintenance"** refers to software downloads, bug fixes, configuration changes and access to the manufacturers' technical assistance center as part of our preventative maintenance services. Also refers to clean and organize the IDFs of the schools, including the IDF identify for the ICP Project.

**"Break-Fix Basic Maintenance"** refers to replacement and repair of failed equipment and parts.

B. Scope of Services

**Network Electronics – Preventative and Break-Fix**

The following chart shows the approximate number of the primary switches installed on the network and at the school sites to be maintained:

MANUFACTURER	REPLACEMENT	QTY	FUNCTION
Juniper ex 2200 or Nortel BayStack 425 24t or Equivalent	Switch 24 ports Layer 2 With some Layer 3 functions.	2,674	Main School Switch (2 per school)
Juniper, Cisco Catalyst or Equivalent	Switch PoE 24 ports Layer 2 With some Layer 3 functions.	1,337	VoIP Phones and PoE Switches
Juniper Protect (ICP) or Equivalent	Switch PoE 24 ports Layer 2 With some Layer 3 functions.	300	ICP IDF Switches
SFP 1GE-T		600	ICP project Back Bones
SFP 1GE-SX		300	ICP project Back Bones
SFP 1GE-LH		10	ICP project Back Bones

The service provider shall perform the following preventative basic maintenance services:

- Test and support of all LAN Layer 2 and 3 switches
- Test and install updates and bug fixes as required
- Respond to warnings and critical events
- Investigate network threats/intrusions and take actions to mitigate risks
- Take corrective actions to ensure continued service functionality
- Perform basic technical support and configuration changes
- Install new firmware releases provided by the manufacturer and apply updates to equipment as necessary
- Provide OSIATD a digital copy of all data and documentation on equipment configuration.

**Servers – Preventative and Break-Fix**

The Department is requesting preventative and break-fix basic maintenance services for the following servers:

MANUFACTURER	MAKE	QTY	FUNCTION
IBM System (ICP Project)	X3100 M4 Tower Server	225	Terminal Server, DHCP and NAT

The service provider shall perform the following preventative basic maintenance services:

- Test and support OS and MultiPoint server v11 and 12 configuration
- Test and install of updates and bug fixes as required
- Reinstall the DOE OS Server image
- Test and support Network configuration (VLANs, DHCP scope, etc.)
- Respond to warnings and critical events, and regular reviews of such events
- Research network threats/intrusions, and required actions to mitigate risk
- Corrective actions to avoid downtime and to ensure service functionality
- Perform basic technical support and configuration changes
- Provide OSIATD a digital copy of all data and documentation on equipment configuration.

**Cabling – Break-Fix**

There are more than 30,000 Cat5 and Cat6 cabling drops and more than 600 fibers back bones in the Department’s schools. Vendors providing maintenance support for cabling are required to comply the Department’s standards for Communications Wire, Cable, Devices and Equipment (Division 17, Section 1722), which are posted at [http://intraedu.dde.pr/Subastas/BMIC\\_OSIATD\\_FY2017-001.pdf](http://intraedu.dde.pr/Subastas/BMIC_OSIATD_FY2017-001.pdf).

SERVICE	QUANTITY
Maintenance – Cooper Back Bones	Up to 5 per site for 1337
Maintenance – Cable and VoIP Drops (Territory-wide)	Up to 5 Drops per site for 1337sites
Maintenance - Data Drops and patch panels, jacks, surface boxes, molding, and terminations.	Up to 5 Drops for 1337 sites
Maintenance – Fiber Back Bones, patch panels for LC, patch cords LC to LC, LC terminations	Up to 3 for 1337 sites

The maintenance service provider shall be responsible for performing the following break-fix maintenance services:

- Repair broken/ damaged wall boxes
- Repair broken/ damaged patch panels
- Replace defective or non-working data drops, copper and fiber Back Bones
- Respond to trouble calls and reported inactive drops throughout the campus
- Toning and relabeling as necessary
- Corrective actions to restore service functionality
- Provide OSIATD a digital copy of all data and documentation on equipment configuration

**Wireless Access Points – Preventative and Break-Fix**

Wireless is also available in most schools. The wireless equipment consists of various manufacturers, but primarily of Cisco Aironet and Ubiquity Networks access points. Some small buildings and temporary structures may have wireless bridges installed to connect to the main building that are considered part of the LAN break/fix support scope. All replacement wireless access points installed shall meet all of the Department’s standards for Data Communications, Wireless Access Points (Division 17, Section 17333), which are posted at [http://intraedu.dde.pr/Subastas/BMIC\\_OSIATD\\_FY2017-001.pdf](http://intraedu.dde.pr/Subastas/BMIC_OSIATD_FY2017-001.pdf).

The following access points are to be supported under the basic maintenance contract.

ITEM	MANUFACTURER	QTY
AP – Outside	Cisco, Ubiquity or Equivalent	1337

The service provider shall perform the following preventative basic maintenance services:

- Test and support of all Outside Access Points
- Test and install updates and bug fixes as required
- Replace to new location for better coverage (If required)
- Respond to warnings and critical events
- Investigate network threats/intrusions and take actions to mitigate risks
- Take corrective actions to ensure continued service functionality
- Perform basic technical support and configuration changes
- Install new firmware releases provided by the manufacturer and apply updates to equipment as necessary.
- Provide OSIATD a digital copy of all data and documentation on equipment configuration

**UPS Power Protection and Battery Backup – Preventative and Break-Fix**

Most of the schools have a UPS unit to provide backup power to eligible components. The following chart shows the types and quantities of the installed systems:

LOCATION	MANUFACTURER	MODEL	CAPACITY	QTY
Schools	Various	Various	Various	2674
Schools	Eaton or Equivalent	9130	1.5KVA	2674
Schools ICP	Eaton or Equivalent	9130	3000VA	300

The service provider shall perform the following ongoing preventative basic maintenance services:

- Scheduled testing of UPS and battery backup functionality
- Respond to adverse events/warnings generated by the UPS systems
- Corrective actions to avoid downtime and to ensure service functionality
- Provide OSIATD a digital copy of all data and documentation on equipment configuration

The service provider shall perform the following ongoing break fix maintenance services:

- Break fix or device replacement
- On-going proactive monitoring services
- Provide OSIATD a digital copy of all data and documentation on equipment configuration

**C. Required Reports**

Vendor shall provide weekly detailed uptime/downtime reporting for all devices and remote and core sites. This shall include a summary of outages and resolutions and shall document the Department’s network availability. Following is a suggested guideline:

- Summary of the week's outages (automated)

- Time(s)
- Date(s)
- Location(s)
- Length
- Identification (scheduled, non-scheduled)
- break and fix reports
- preventative reports

Vendor shall provide a monthly core equipment availability report showing the overall percentage availability of the core systems as well as breakdowns showing percentage availability for groups of equipment based on any of the following:

- Device replacement reports
  - Make of device
  - Model of device
  - Serial number
  - Location in school
  - IP address
  - Warranty info
- Device functions (switches, access points)
- Facility

The percentages shall show the percentage of time the systems are up, down, unavailable and down for scheduled maintenance. Unavailable systems are not reachable from the monitoring system due to an upstream outage that is closer to the monitoring system. Down time is the amount of time the system is not available, excluding times it is unavailable or down for maintenance.

Vendor shall provide a monthly school equipment availability report showing the overall percentage availability of the school systems as well as breakdowns showing percentage availability for groups of equipment based on any of the following:

- Device models
- Device functions (switches, access points, servers)
- Facility
- Facility cabling type (Fiber vs. Copper)

The percentages shall show the percentage of time the systems are up, down, unavailable and down for scheduled maintenance. Unavailable systems are not reachable from the monitoring system due to an upstream outage that is closer to that system. Down time is the amount of time the system is not available, excluding times it is unavailable or down for maintenance.

Vendor shall provide the following LAN Break/Fix Reports:

- Monthly Ticket Summary.
- Replaced Equipment Reports.
- Change Request Report.
- SLA Violation Reports.
- Chronic Issues Report.
- LAN Analysis Report.
- A Diagram in Visio format as requested

**D. Maintenance Service Requirements**

The vendor shall provide onsite basic maintenance services in conjunction with the Department. The vendor shall provide management services to monitor and maintain the data network and local area networks, and network security infrastructure including switches, access points and servers, UPS units and other ancillary equipment. The solution will provide proactive remote monitoring services for the Department's equipment. This service includes monitoring and management of Department owned or leased equipment, pro-active and maintenance administration of systems, fault/error detection, reporting, analysis, and correction of issues.

- a. The vendor is required to provide vendor maintenance contracts at appropriate levels on the Department's behalf for the duration of the contract. The Department must be able to view any and all related tickets and be able to open up trouble tickets as required. Any necessary overnight return merchandise authorization (RMA) processes and shipping must be included with the vendor's proposal.
- b. The Department requires the vendor to share access to these managed devices, including "enable" and/or "root" level passwords to allow the vendor and the Department to jointly accomplish operational configuration and changes associated with maintenance events.
- c. The Department also requires access to all simple network management protocol (SNMP) community strings and to have the ability to receive traps and logs generated by all equipment.
- d. The Department requires all personnel working on the Department's network to be highly qualified to ensure agreed upon service levels are met. In addition, all support personnel are to be trained for the Department's network equipment (sometimes referred to as environment) prior to supporting it and the Department shall have a consistent team that is extremely familiar with the current issues, projects, and other engineering tasks that are underway. The Department will be given the option to interview any proposed personnel prior to becoming engaged on the contract. The Department shall approve assigned personnel, including technical and management personnel.
- e. Proper personnel shall be available onsite for all scheduled maintenance times during or after business hours. Low risk network changes can be done remotely with prior consent from the Department. Major scheduled maintenance performed on the Department's network shall require a detailed statement-of-work that clearly defines roles, risks, tasks, testing parameters, modifications, back-out plan and associated.
- f. All Incidents shall be tracked by the vendor's incident tracking system with open, close, update, and status change notifications. These notifications must be sent out via e-mail or SMS (Short Message Service) based on the Department's preferences, alerting critical IT resources to any failures or degradations that might impact services or end user functionality.
- g. Vendor shall provide incident diagnosis and remediation/problem management to resolve problems as they occur.
- h. The vendor shall provide the Department with updated diagrams/drawings as the vendor makes changes to the LAN (e.g. equipment replacement). The diagrams must be available in Microsoft Visio format and submitted to the Department in electronic format. Each device in the diagram will include, but is not limited to, the following data:

- Make and Model
  - Hostname
  - IP information
  - IP Subnets/VLANs
  - Ports connected to IP phones
  - Uplink ports
  - Serial number
  - Location
  - Asset tag number
- i. The vendor shall also maintain sufficient break/fix components that will be used for common failure items. Prior to the commencement of the contract, the vendor shall obtain the Department's approval of the processes associated with repairing and replacement of equipment.
- j. The Department has an asset inventory/management system initiative currently underway that may supersede the need for vendor to provide their own inventory management system. If so, the vendor shall interface with the Department's asset system. As part of the services, vendor shall maintain a complete inventory, as directed by the Department, of the devices at each school and provide Inventory Management to track all devices covered under the contract and update all equipment changes. As equipment is replaced, the vendor shall track serial numbers and provide a report of all replaced serial numbers traced back to the original equipment. The inventory system shall also have data fields for installed dates and indicate whether or not the equipment was purchased by the Department. The vendor shall return to the Department all replaced devices that cannot be replaced under a hardware maintenance contract (e.g. Smartnet) and inventory information to the Department.
- i. Asset management of the environment is to include:
- (a) Logical inventory (e.g. Servers/OS versions, patch levels, configuration settings;
  - (b) Physical inventory (e.g. Location (Address, floor, room, rack etc.), device make/model, RAM, CPUs); and
  - (c) Asset inventory (e.g. contract maintenance agreements and warranty, expirations, support codes/numbers).
- k. All installed equipment must include the standardized operating system revision for that device and proper configuration. Vendor shall work with the Department in order to establish the proper testing procedures for any equipment replacement and provide the proper configuration backups on all covered equipment. Backups must be readily available for emergency restoration and other needs as required by the Department. The backups must also be available to the Department's personnel as requested.
- i. The Department requires the vendor to provide on-going software configuration management for all covered devices including, but not limited to, configuration changes, operating system, or firmware upgrade for problem resolution or service enhancements. The Department reserves the right to request configuration changes for initiatives as needed.
- ii. Support services shall include:
- (a) Emergency Repairs. The vendor shall provide break/fix services for the equipment during the term of the contract as requested by the Department. Break/fix visits

shall be during regular business and school hours, Monday through Friday, excluding Department holidays, including but not limited to:

- Reboots
  - Hard Drive replacements
  - Remote tunneling
  - OS updates
  - Active directory integration (If required)
  - Multicasting support
- (b) Vendor shall react to network events and provide corrective action to restore services. In addition to resolving software and hardware issues, this includes opening, escalating, and resolving circuit issues with the Department's network transport carrier.
- (c) A small inventory of cables shall be available for use under this contract.
- (d) Vendor shall accept new sites or moves as directed by the Department, including proper port provisioning, IP address assignments, DHCP scope creation, additional site reporting and monitoring, documentation and coordination with other vendors as directed. This shall also include remote site equipment installation and configuration.
- (e) Vendor shall assist the Department in maintaining MDF and Administrative IDF. The foregoing includes installing and removing unshielded twisted pair (UTP) and fiber optic cabling. Vendor shall maintain existing cabling infrastructure to ensure it is routed in any available cable management systems and cables are properly labeled. Vendor shall ensure all covered systems are properly tagged with an asset sticker and labeled. Vendor shall also ensure that all waste is properly disposed of and sites are kept clear of debris.
- l. Vendor shall provide a network device maintenance program that shall provide incident management and maintenance services that include, but are not limited to, the assessment, repair or replacement of malfunctioning or defective, switches, wireless devices, servers, and UPS devices at Department schools.
- m. Network devices shall be repaired or replaced. The vendor shall provide this equipment as a part of the maintenance cost of this program. The vendor shall provide maintenance services that include, but are not limited to, assessment, repair, replacement, configuration, documentation, and testing of LAN devices.
- n. Vendor shall also be responsible for the management and support all the schools Outside wireless AP equipment and this management shall include:
- Maintaining an up-to-date inventory of all Outside access points, including configuration (e.g. Security encryption and channel ID);
  - Monitoring and break fix
  - Ensuring Department standards are applied to all wireless devices;
  - Wireless security configuration at each school;
  - Maintenance of any other enhanced wireless security functionality required by the Department;
  - Identification and removal of rogue access points; (If required)
  - Replacing malfunctioning devices;



- o. Vendor shall provide and maintain a standardized OS version and boilerplate configuration of devices located at the schools. Configurations shall be collected and backed up by the vendor as equipment is replaced and remotely on a weekly basis. At the Department's discretion or based on common issues, vendor shall upgrade IOS/firmware on all equipment at the schools in order to provide a consistent and stable switch configuration across all schools.
  
- p. Vendor shall dispatch network engineers to a specified site within four (4) hours of incident notification and provide coordination with an appropriate school technical contact, building engineer or other designated school personnel for access to the device and the location. Once onsite, vendor's representative shall repair or replace the malfunctioning network device in the school MDF, IDF or classroom concentrator enclosures in a timely fashion. The vendor shall also perform basic troubleshooting of the device, including basic testing of cabling at the school and shall escalate all wiring and cabling issues to the appropriate vendor to coordinate resolution. All associated cables and patch cords shall be covered and properly spared.
  
- q. The replacement of repaired devices shall include at a minimum:
  - Documentation of new inventory information for new equipment for the Department Inventory and Asset Tracking;
  - Application of an asset tag;
  - Documentation of decommissioned devices for the Department;
  - Warehousing of old devices for return to the Department;
  - Installation, labeling and cabling of all repaired or replaced Cisco Hardware into designated racks at the School;
  - Application of current boilerplate configuration, while replicating port settings from the replaced equipment's backup configuration;
  - Setup of the device and testing device connectivity;
  - An updated device configuration to match the Department standard configuration. Testing via telnet, SSH, SNMP, or other means necessary;
  - The validation of SNMP and Syslog settings on the device;
  - The customization to the device configuration based on the old device it replaces; and
  - An update of school LAN diagrams.

[The remainder of this page intentionally left blank]

## 2. CURRENT NETWORK INFRASTRUCTURE

- A. Local Area Networks. The majority of school local area networks (LANs) are currently segmented into two networks, one for administrative areas (e.g., main office), and the other for instructional areas (e.g., classrooms, labs, libraries). Applications supported include Internet browser, time clocks, student information, miscellaneous local school programs, and Department-wide applications (e.g., content filtering). The school networks have various makes and manufacturers of LAN equipment consisting of switches, wireless access points, routers and hubs. The demarcation between the data network and LAN equipment is in the Main Distribution Frame (MDF) room. From the MDF room, the network is connected to various concentrator boxes (C-Boxes) or Intermediate Distribution Frames (IDF). From these C-boxes, the workstations are connected via category 5 or 6 cabling. The classroom, IDF, and main office concentrators may consist of hub(s) and/or switch(s). A sample of a school administrative network is set forth below.

Diagram of typical PRDE School LAN.



[Remainder of page intentionally left blank.]

Diagram of Century XXI school LAN (83 schools)

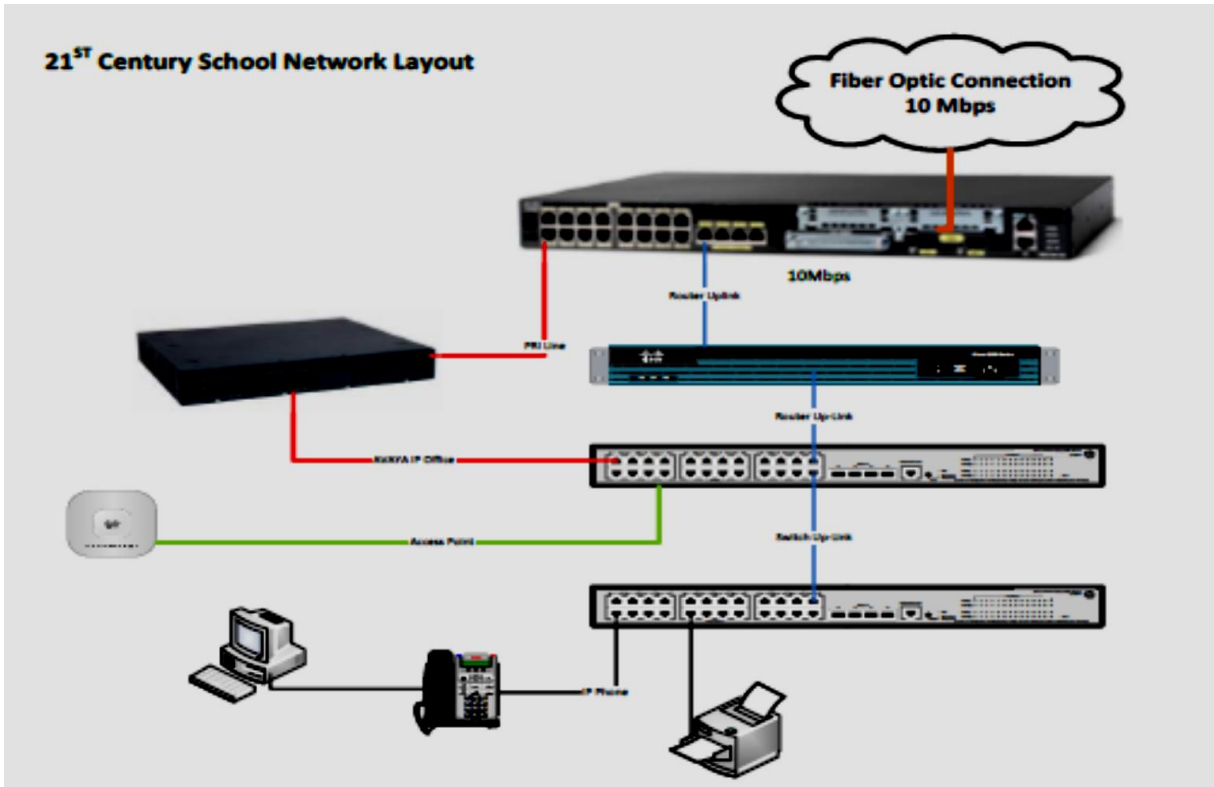

NOTE: Specific brands referenced in the diagram above describe equipment that is currently in place. PRDE is seeking the most cost-effective solutions, regardless of brand. When proposing solutions, bidders are encouraged to select the most cost-effective products and services to interface with the Department's existing infrastructure, providing equivalent functionality.

### 3. SERVICE LEVEL AGREEMENT

Vendors shall include a service level agreement that complies with the requirements set forth in **APPENDIX III** (Service Level Agreement Requirements) with their proposal.

[The remainder of this page intentionally left blank.]

## IV. GENERAL TERMS AND CONDITIONS

### 1. PROPOSAL (BID) BOND

Vendors are required to include a proposal guaranty (bid) bond in an amount equal to 5% of the total proposal price of the proposal total.

### 2. SERVICE WARRANTY

The vendor shall represent and warrant in the contract that it can and will perform, or cause the services to be performed, in strict accordance with the provisions and requirements of the contract. The services will be performed in a timely, professional and workmanlike manner, in accordance with all applicable industry and professional standards. Such services shall be in compliance with all applicable laws, rules, regulations or orders. If the Department notifies the vendor, or if the vendor becomes aware of any non-performance, error or defect covered by the foregoing warranties, the vendor shall, at its own expense, promptly (but in no event later than thirty (30) days after written notification by the Department) correct such non-performance, error or defect. Any repair or replacement of services, or any portion thereof, will be automatically warranted as provided herein. The vendor will assign to the Department any third-party warranties vendor receives in connection with any services performed under the contract.

### 3. DOCUMENT SIGNATURES

Vendor proposals and contracts are to be signed on behalf of the vendor by an authorized representative of the bidding entity, stating signer's official relation to, or position with, the vendor. Signatures shall be written in ink. Signatures with rubber stamps, typewriter, computerized or in pencil will not be acceptable.

### 4. CONTRACT REQUIREMENT

Each vendor agrees that if approved as a provider for the services, the vendor will enter into written contract(s) with the Department pertaining thereto prior to the deadline for the PRDE applications. The contract will contain, among other terms, the general and specific terms and conditions contained in this Section IV and in Section V of this RFP. All general and specific terms and conditions are subject to change by the Department's legal counsel. In the event the Department and any vendor fail to enter into a contract, the vendor's approval for award will be revoked by the Department.

### 5. CONTRACT TERM

The Department intends to award a four-year contract, with one (1), one-year renewal option, to one (1) or more vendors for the services requested under this RFP. The initial term of the contract shall commence on July 1, 2017 ("Effective Date") and end June 30, 2018, subject to annual budget appropriation by the Department and unless terminated earlier. In accordance with Section II of this RFP, the Department reserves the right to award a shorter term agreement and/or to include additional voluntary contract renewal options.

## 6. PERFORMANCE GUARANTY

Vendors that are awarded contracts pursuant to this RFP shall be required to submit a performance bond by a surety company authorized to do business in the Commonwealth of Puerto Rico in an amount equal to 20% of the four-year contract total. The performance bond may also be in the form of an irrevocable letter of credit issued by a financial institution authorized to do business in the Commonwealth of Puerto Rico, or a money order or certified check issued. Money orders and certified checks must be issued to the Commonwealth of Puerto Rico Secretary of Treasury.

## 7. SERVICE PROVIDER COMPENSATION

Compensation for services performed under the contract shall not exceed the maximum compensation authorized by the Department therein. PRDE agrees to pay the vendor the contract compensation for the services delivered, and shall have the option (a) to pay the full cost of the services for the portion of the funding year, or (the PRDE agrees to pay the vendor the total contract compensation for the services delivered during the year.

Payment of compensation shall be based on actual services performed during the term of the contract. The Department shall not be obligated to pay for any services not performed in compliance with the contract. In the event of early termination of the contract, the Department shall only be obligated to pay the compensation due up to the date of termination, unless otherwise agreed by the Department as specified in the immediately preceding paragraph. In no event shall the Department be liable for any costs incurred or services delivered after the effective date of termination as provided herein or the service Delivery Deadline.

## 8. CONTRACT PRICE ADJUSTMENTS

Subject to potential reductions outlined below, the service provider agrees that the final negotiated pricing set forth in the vendor's contract shall remain fixed for the first two (2) years of the contract. Adjustments to the total compensation payable under the contract shall be subject to the following terms and conditions:

- A. Price Reductions; Service Reductions. The Department reserves the right to amend its contract with the selected service provider to take advantage of lower prices that may be available during the term of the contract. In addition, if at any time during the term of the contract, the service provider offers comparable services to other customers at lower rates than charged under its contract with the Department, the provider is required to extend the reduced rates to the Department. The Department further reserves the right to reduce services at any time during the term of the contract, without penalty or fee.
- B. Price Increases. The total compensation payable to the service provider may be subject to an increase in contract years 3 and/or 4 if market conditions and vendor costs justify an increase. Any increase requested by the service provider for year 3 and/or 4 of the contract must be submitted to the Department no later than December 31 of the funding year before the proposed increase. Price escalation must be approved by the Department and effected through an executed contract amendment, provided the requested increase is solely to accommodate an increase in the vendor's actual costs, and not to increase the vendor's profits. Any approved increase shall be in

accordance with the percentage change in the U.S. Department of Labor Consumer Price Index (“CPI”) for All Urban Consumers, Puerto Rico area. The rate increase will be determined by comparing the percentage difference between CPI in effect for the six-month average between the January and June of the preceding year and between the July and December period immediately preceding the E-Rate Funding Year for which the increase is requested. The percentage difference between those two (2) CPI periods will be the maximum price increase rate, so long as no increase in any year exceeds five percent (5%) the prior year’s fees. No retroactive contract price increases will be allowed.

## 9. CONTRACT TERMINATION

- A. Termination for Convenience. If at any time during the Term of the contract, the Department determines, in its sole discretion, that the services provided by vendor are no longer in its best interest, the Department may terminate the contract on thirty (30) calendar day’s written notice to vendor. The Department will not pay any early termination charges under the contract.
- B. Suspension of Services. Ten (10) days after written notice from the Department to the vendor, the Department may request that vendor suspend services in whole or part. The vendor shall promptly resume performance of services upon written notice from the Department and upon such equitable extension of time as may be mutually agreed upon in writing by the Department’s Chief Information Officer or their designee, and the vendor. Responsibility for any additional costs or expenses incurred by vendor as a result of resuming performance of service shall be assigned by mutual agreement of the parties.
- C. Vendor Events of Default. Events of default (“Events of Default”) include, but are not limited to, the following:
- i. Any material misrepresentation by vendor in its response to the RFP or the contract;
  - ii. Breach of any material agreement, representation or warranty made by vendor in the contract;
  - iii. Failure of vendor to perform in accordance with or comply with the terms and conditions of the contract or the E-Rate program rules;
  - iv. Default by vendor under any other agreement vendor may have with the Department;
  - v. The directors or officers of the vendor are indicted for the commission of any felony or any misdemeanor that implies corruption or moral depravation, or for any crime against the public treasury, faith or function or that involves public property or funds;
  - vi. If any license, permit, franchise or authorization needed by the vendor to carry out its obligations hereunder is suspended, revoked or expired;
  - vii. If the termination of the contract is necessary for the protection of the public interest; or
  - viii. An assignment by the end or for the benefit of creditors or consent by vendor to the appointment of a trustee or receiver or the filing by or against vendor of any petition or proceeding under any bankruptcy, insolvency or similar law.

## 10. DEPARTMENT REMEDIES

The occurrence of any Event of Default which vendor fails to cure, or cause to be cured, within thirty (30) calendar days after receipt of written notice given in accordance with the terms of the contract

specifying the Event of Default, or if such Event of Default cannot be reasonably cured within thirty (30) calendar days after notice, vendor fails to commence, or cause to be commenced, and continue diligent efforts to cure or cause said Event of Default to be cured, in the sole opinion of the Department, the Department may declare the vendor in default, and give the vendor written notice of the Department's intent to terminate the contract, effective as of the date specified in the notice. After giving written notice to the vendor, the Department may invoke any or all of the following remedies:

- A. Take over and complete the services or any part thereof, either directly or through others. Vendor shall be liable to the Department for any excess costs incurred by the Department. Any amount due the vendor under the contract or any other agreement vendor may have with the Department may be offset against amounts claimed due by the Department in exercising this remedy;
- B. Terminate the contract, effective at a time specified by the Department, in whole or in part, as to any or all of the services yet to be performed and/or if required.
- C. Suspend services during the thirty (30) day cure period if the default results from an action or failure to act by vendor which affects the safety or welfare of students or the Department staff;
- D. Seek specific performance, an injunction or any other appropriate equitable remedy;
- E. Receive from vendor any and all damages, including money damages, incurred as a result or in consequence of, an Event of Default;
- F. Withhold all or part of vendor's compensation under the contract and notify the Department to withhold payments that are due or future payments that may become due under the contract.

## 11. NO WAIVER

No delay or omission, or series of delays or omissions, by the Department to exercise any right under the contract shall be construed as any type of waiver of any right of the Department to declare an Event of Default in the future. The remedies under the terms of the contract are not intended to be exclusive of any other remedies provided, and each and every such remedy shall be cumulative and shall be in addition to any other remedies, existing now or hereafter, at law, in equity or by statute. The parties acknowledge that this right is solely for the benefit of the Department and if the Department permits the vendor or any of its subcontractors to continue to provide services despite one or more Events of Default, the vendor is not relieved of any responsibilities, duties or obligations under the contract.

## 12. TURNOVER OF DOCUMENTS AND RECORDS

Upon demand by the Department following termination of the contract for any reason, or following the expiration of the contract by its terms, vendor shall turn over to the Department or its designee within ten (10) business days of demand, all materials, supplies, equipment owned or purchased by the Department, completed or partially completed work, analyses, data, computer disks, documents and any other information pertaining to the contract or the performance or furnishing of services, whether prepared by the vendor or its subcontractors. The vendor shall cause its subcontractors to undertake the same obligations agreed to by vendor under the contract.

### 13. WORK QUALITY ASSURANCE

The vendor is responsible for the quality of the work and activities of each of its staff and subcontractors, including without limitation, compliance with the terms of the contract. The vendor shall retain and utilize sufficient resources to assure the most effective and efficient performance of services and shall utilize professionals licensed to practice the applicable profession, as required by law or by the contract. The vendor shall use efficient business administration methods and perform the services in the best way and in the most expeditious and economical manner consistent with the best interests of the Department, so as to ensure, among other things, that the services are performed at a reasonable cost to the Department and that the services performed by other entities or persons in connection with the contract are also efficiently and cost-effectively delivered.

### 14. AUDIT AND DOCUMENT RETENTION

The vendor shall furnish the Department with such information as may be requested relative to the detailed service descriptions (including make, model and quantities), and the delivery and cost of services. The vendor shall maintain all records, correspondence, receipts, vouchers, memoranda and other data relating to vendor's services under the contract for at least five (5) years after the last day of the delivery of services under the contract. All such information shall be subject to inspection and audit by the Department, or their agents or representatives. Pursuant to 47 CFR 54.516, the vendor shall be subject to audits and other investigations to evaluate vendor's compliance with the statutory and regulatory requirements, including those requirements pertaining to what services are purchased, what services are delivered, and how services are being used. The vendor shall assume responsibility for its subcontractors' compliance with the requirements on document retention and auditing. The vendor shall include, in all of its subcontractor agreements for services, provisions requiring subcontractors to maintain the above-described records and allowing the Department or their contractors the same right to inspect and audit said records.

### 15. CONFIDENTIAL INFORMATION, DISSEMINATION OF INFORMATION, OWNERSHIP, SURVIVAL

- A. Confidential Information. During the performance or delivery of services to the Department, the vendor may have access to or receive certain information that is not generally known to others ("Confidential Information"). The vendor will not use or disclose any Confidential Information or any finished or unfinished originals, documents, screens, reports, writings, procedural manuals, forms, source code, object code, work flow charts, methods, construction documents, processes, data, data studies, briefs, drawings, maps, files, records, computer printouts, papers, notes, designs, equipment descriptions, or other materials prepared or generated as a result of the contract ("Work Product") without the prior written consent of the Department. The vendor shall use at least the same standard of care in the protection of the Confidential Information of the Department as vendor uses to protect its own confidential information, but in any event such Confidential Information shall be protected in at least a commercially reasonable manner.
- B. Dissemination of Information. The vendor shall not disseminate any information obtained in the performance or delivery of services for the Department to a third party without the prior written consent of the Department. Vendor shall not issue publicity news releases or grant



- press interviews during or after the performance or delivery of the services, except as may be required by law or with the prior written consent of the Department. If vendor is presented with a request for documents by any administrative agency or with a *subpoena duces tecum* regarding any Confidential Information or Work Product which may be in the vendor's possession, the vendor shall immediately give notice to the Department and its legal counsel, with the understanding that the Department shall have the opportunity to contest such process by any means available to it prior to submission of any documents to a court or other third party. The vendor will not be obligated to withhold delivery of documents beyond the time ordered by a court of law or administrative agency, unless the request for production or subpoena is quashed or withdrawn, or the time to produce is otherwise extended. The vendor will cause its personnel, staff and subcontractors to undertake the same obligations of confidentiality agreed to by vendor under the contract.
- C. Ownership. The vendor agrees that, to the extent permitted by law, any Work Product shall exclusively be deemed "works for hire" within the meaning and purview of the United States Copyright Act, 17 U.S.C. 101§ *et seq.* To the extent any Work Product does not qualify as a "work for hire," The vendor irrevocably grants, assigns, and transfers to the Department all right, title, and interest in and to the Work Product in all media throughout the world in perpetuity and all intellectual property rights therein, free and clear of any liens, claims, or other encumbrances, to the fullest extent permitted by law. All intellectual property, Confidential Information, and Work Product shall at all times be and remain the property of the Department. The vendor will execute all documents and perform all acts that the Department may request in order to assist the Department in perfecting or protecting its rights in and to the Work Product and all intellectual property rights relating to the Work Product. All of the foregoing items shall be delivered to the Department upon demand at any time and in any event, shall be promptly delivered to the Department upon expiration or termination of the contract within ten (10) business days of demand. In addition, the vendor shall return the Department's data in the format requested by the Department. If any of the above items are lost or damaged while in vendor's possession, such items shall be restored or replaced at vendor's expense.
- D. Injunctive Relief. In the event of a breach or threatened breach of sections (a), (b) and/or (c) above, the vendor acknowledges and agrees that the Department would suffer irreparable injury not compensable by money damages and would not have an adequate remedy at law. Accordingly, the vendor agrees that the Department shall be entitled to immediate injunctive relief to prevent or curtail any such breach, threatened or actual. The foregoing shall be in addition and without prejudice to such rights that the Department may have in equity, or by law or statute.
- E. Survival. The provisions of the contract pertaining to Confidential Information, dissemination of information and ownership shall survive the termination or expiration of the contract.

## 16. REPRESENTATIONS AND WARRANTIES OF THE VENDOR

The vendor represents and warrants that the following shall be true and correct as of the date of the contract and shall continue to be true and correct (as may be modified from time to time subject to Department approval) during the Term of the contract:

- A. Financially Solvent. The vendor, and each of its subcontractors, is financially solvent, is able to pay all debts as they mature and is possessed of sufficient working capital to complete all services and perform all obligations under the vendor's proposal(s) and contract. The vendor also warrants that neither it nor any of its subcontractors owe any non-tax debt to the state or federal government including but not limited, to the FCC.
- B. Compliance with Laws.
1. Compliance with False Claims Act. The vendor agrees to comply with all aspects of the Federal False Claims Act which, in general, prohibits: (i) knowingly presenting, or causing to be presented to the Government of the United States a false claim for payment; (ii) knowingly making, using, or causing to be made or used, a false record or statement to get a false claim paid or approved by the Government of the United States; (iii) conspiring to defraud the Government of the United States by getting a false claim allowed or paid; (iv) falsely certifying to the United States the type or amount of property to be used; (v) certifying receipt of property on a document without completely knowing that the information is true; (vi) knowingly buying property of the Government of the United States from an unauthorized officer of the Government of the United States, and, (vii) knowingly making, using, or causing to be made or used a false record to avoid or decrease an obligation to pay or transmit property to the Government of the United States.
  2. Compliance with Other Laws. The vendor guarantees and certifies that the execution of the contract and the performance of services under the contract, shall be accordance with each of the following laws, as may be applicable:
    - a. Executive Order 11246 of September 24, 1965, entitled "Equal Employment Opportunity" as amended by Executive Order 11375 of October 13, 1967, and as supplemented by Department of Labor regulations (41 CFR chapter 60),
    - b. The Copeland "Anti-Kickback" Act (18 USC 874) as supplemented in Department of Labor regulations (29 CFR part 3),
    - c. The Davis-Bacon Act (40 USC 276a-7) as supplemented by Department of Labor regulations (29 CFR part 5), and
    - d. Sections 103 and 107 of the Contract Work Hours and Safety Standards Act (40 USC 327-330) (as supplemented by Department of Labor regulations (29 CFR Part 5)).
- C. Unemployment Insurance and Social Security. The vendor certifies that it has paid unemployment insurance, disability, and chauffeurs social security, in all applicable cases; or, that it has a payment plan for payment of those obligations and is complying with such plan.
- D. No Indictments or Convictions. The vendor certifies that it has not been convicted nor accused of any crimes against the public treasury, faith or function or that involves misappropriation or misuse of public funds or property, and that it has not engaged in any practice or behavior of the kind that disqualifies persons or companies from entering into contracts with government agencies of the United State of America and Commonwealth of Puerto Rico. The vendor shall

notify the Department of any indictment or conviction for any crime against the public treasury, faith or function or that involves public property or funds during the Term of this Agreement.

- E. Good Standing. The vendor and each of its subcontractors are not in default or have not been deemed by the Department to be in default under any other agreement with the Department during the five (5) year period immediately preceding the date of the contract.
- F. Code of Ethics. The vendor agrees to comply, and to cause each of its subcontractors to comply, with the dispositions of the Code of Ethics for Contractors, Suppliers and Applicants for Economic Incentives from Executive Agencies of the Commonwealth of Puerto Rico of Law 84 of June 18, 2002. In conformity with the laws and the norms that govern the contracting of services, the vendor is aware and warrants that no services will be rendered under the contract until it has been signed by both parties. Vendor further agrees and warrants that no services will be rendered under the contract after it has expired or been terminated. Services rendered in violation of this clause will not be paid, and any officer of the Department that requests and accepts services from the vendor in violation of this clause, is without legal authority to so.
- G. Authorization. The vendor has taken all action necessary for the approval and execution of the contract, and execution by the person signing on behalf of vendor is duly authorized by vendor and has been made with complete and full authority to commit vendor to all terms and conditions of the contract which shall constitute valid, binding obligations of the vendor.
- H. No Intellectual Property Infringement. That in performing the services, neither the vendor nor any of its subcontractors will violate or infringe upon any patent, copyright, trademark, trade secret or other proprietary or intellectual property right of any third party, and will not improperly use any third party's confidential information; and shall have, without encumbrance, all ownership, licensing, marketing and other rights required to furnish all materials that it furnishes to the Department under the contract and can grant or assign all rights granted or assigned to the Department pursuant to the contract.
- I. No Legal Actions Preventing Performance. As of the date of the contract, vendor has no knowledge of any action, suit, proceeding, or material claim or investigation pending or to its knowledge threatened against it in any court, or by or before any federal, state, municipal, or other governmental department, commission, board, bureau, agency, or instrumentality, domestic or foreign, or before any arbitrator of any kind, that, if adversely determined, would materially affect vendor's ability, or the ability of its subcontractor(s) to perform its obligation under the contract.
- J. No Conflict with Other Government Contracts. The vendor represents and warrants that the services to be rendered to the Department pursuant to another contract, if any, subscribed with the Commonwealth of Puerto Rico are not in conflict with the services to be rendered under the contract. The vendor further represents and warrants that it does not have any contractual relationships with any other parties that would hamper or impede its ability to perform its duties and obligations under the contract.

## **17. NO OTHER RIGHTS LIMITED**

Nothing in the foregoing warranties will be construed to limit any other rights or remedies available to the Department under the law and the contract.

## **18. GIFTS AND GRATUITIES PROHIBITED**

No gift, gratuity, offer of employment or other item of value was offered or made by the vendor or to the best of vendor's knowledge, by or to any subcontractors, or any of its employees, agents or subcontractors as an inducement for the award of services under the contract. The vendor and each of its subcontractors, is and shall remain in compliance with the rules governing the conduct of service providers participating.

## **19. EMPLOYMENT RESTRICTIONS**

During the Term of the contract, and during one (1) full year following the termination or expiration of the same, neither of the contracting parties shall hire as an employee or full time contractor or subcontractor, any employee of the other party.

## **20. MANUFACTURER WARRANTY**

Vendor shall assign to the Department the benefits of any manufacturer warranty of the products and shall cooperate with the Department in securing any and all remedies of such warranty for the benefit of the Department.

## **21. INDEPENDENT CONTRACTOR**

It is understood and agreed that the relationship of vendor to the Department is and shall continue to be that of an independent contractor. Neither vendor nor any of vendor's staff, agents, employees or subcontractors shall be entitled to receive Department employee benefits. It is further understood and agreed that the Department shall not be responsible for, nor incur any liability for, any State or Federal withholding or other taxes or for FICA or State unemployment insurance for vendor, its agents, employees or subcontractors, and the payment of any such taxes incurred or due by vendor shall be the sole responsibility of vendor. The vendor agrees that neither vendor nor its staff or subcontractors shall represent themselves as employees or agents of the Department. The vendor shall provide the Department with a valid taxpayer identification number as defined by the United States Internal Revenue Code, including, but not limited to, a social security number or a federal employer identification number.

## **22. INDEMNIFICATION**

The vendor agrees to defend, indemnify and hold harmless the Department, and its respective Department members, employees, agents, officers and officials from and against liabilities, losses, penalties, damages and, expenses, including costs and attorney fees, arising out of all claims, liens, damages, obligations, actions, suits, judgments or settlements, or causes of action, of every kind,

nature and character arising or alleged to arise out of the negligent or willful acts or omissions of the vendor, its officials, agents, employees and/or subcontractors in the performance of the contract.

The vendor shall, at its own cost and expense, appear, defend and pay all attorney fees and other costs and expenses arising hereunder. In addition, if any judgment shall be rendered against the Department in any such action, the vendor shall, at its own expense, satisfy and discharge such obligation of the Department. The Department shall have the right, at its own expense, to participate in the defense of any suit, without relieving the selected vendor(s) of any of its obligations hereunder. The Department retains final approval of any and all settlements or legal strategies, which involve the interest of the Department.

If vendor, after receiving notice of any such proceeding, fails to immediately begin the defense of such claim or action, the Department may (without further notice to vendor) retain counsel and undertake the defense, compromise, or settlement of such claim or action at the expense of vendor, subject to the right of vendor to assume the defense of such claim or action at any time prior to settlement, compromise or final determination thereof. The cost and expense of counsel retained by the Department in these circumstances shall be borne by vendor and vendor shall be bound by, and shall pay the amount of, any settlement, compromise, final determination or judgment reached while the Department was represented by counsel retained by the Department pursuant to this paragraph, or while vendor was conducting the defense.

The indemnifications set forth herein shall survive the expiration or termination of the contract.

### **23. NON-LIABILITY OF DEPARTMENT OFFICIALS**

The vendor agrees that no Department member, employee, agent, officer or official shall be personally charged by vendor, its members if a joint venture, or any subcontractors with any liability or expense under the contract, or be held personally liable under the contract to vendor, its members if a joint venture, or any subcontractors.

### **24. INSURANCE REQUIREMENTS**

The vendor, at its own expense, shall procure and maintain insurance for all operations under the contract, whether performed by vendor or by subcontractors. The vendor shall submit to the Department satisfactory evidence of insurance coverage with its proposal(s). The minimum insurance requirements are described on **APPENDIX V** (Proposal Submittal Forms - FORM 7).

### **25. NON-DISCRIMINATION**

During the Term of the contract and any extension or renewal thereof, the vendor shall not fail or refuse to hire or discharge any individual, or otherwise to discriminate against any individual with respect to compensation, or other terms, conditions, or privileges of employment, because of such individual's race, color, ancestry, religion, sex, sexual orientation, age, handicap, marital status, parental status, military discharge status, or national origin; or to limit, segregate, or classify employees or applicants

for employment from equal employment opportunities or otherwise adversely affect an individual's status as an employee because of such individual's race, color, ancestry, religion, sex, sexual orientation, age, handicap, marital status, parental status, military discharge status, or national origin. It is also an unlawful employment practice for vendor or any of its members to subject any Department employee, applicant, participant, student or volunteer to unwelcome sexual advances, requests for sexual favors or conduct of a sexual nature when submission to or rejection of such conduct is: (i) made either explicitly or implicitly a term or condition of such person's employment, participation or receipt of services; (ii) is used as a basis for a decision affecting the individual's employment, participation or receipt of services; or (iii) has the purpose of creating an intimidating, hostile, or offensive working or learning environment.

## **26. ASSIGNMENT OF CONTRACT**

The contract shall be binding on the parties and their respective successors and assigns; provided, however, vendor may not assign the contract or any of its obligations imposed thereunder without the prior written consent of the Department.

## **27. ENTIRE AGREEMENT; AMENDMENTS**

The contract, including all attachments and referenced documents, constitutes the entire agreement of the parties with respect to the matters contained therein. No modification of or amendment to the contract shall be effective unless such modification or amendment is in writing and signed by both parties.

## **28. CONTINUING OBLIGATION TO PERFORM**

In the event of any dispute between vendor and the Department, vendor shall expeditiously and diligently proceed with the performance of all of its obligations under the contract with a reservation of all rights and remedies it may have under or pursuant to the contract at law or in equity.

## **29. SURVIVAL/SEVERABILITY**

All express representations and warranties made or given in the contract shall survive the completion of services by the vendor or its subcontractors, or the termination of the contract for any reason. If any provision or part of the contract is held to be unenforceable, the contract shall be considered divisible and such provision shall be deemed inoperative to the extent it is deemed unenforceable, and in all other respects the contract shall remain in full force and effect; provided, however, that if any such provision may be made enforceable by limitation thereof, then such provision shall be deemed to be so limited and shall be enforceable to the maximum extent permitted by applicable law.

## **30. GOVERNING LAW**

The contract shall be construed in accordance with the laws and regulations of the Commonwealth of Puerto Rico and the United States of America, and any action related to the contract shall be venued solely in San Juan, Puerto Rico and the parties hereby irrevocably submit to the jurisdiction of its corresponding forum.

### **31. CONFLICT OF INTEREST**

In the performance of its services under the contract, the vendor agrees to act in a professional and ethical manner, which includes neither having nor representing any adverse interests to the Department. "Adverse Interests" include the representation of clients that may have or could have interests contrary to the Department or contrary to the public policy of the Department of Education. This duty includes the continuous obligation of disclosing to the Department any relationship of the vendor with clients or third persons that may constitute a conflict of interest. It shall be understood that there exists a conflict of interests when, in the compliance of any duty to third parties, the vendor would have to undertake any acts detrimental to the best interests of the Department, or when for the benefit of another prior, present or potential client, the vendor would have to promote something to which it would otherwise have to be opposed, in favor of the Department. Conflict of interest shall also consist of any conduct, which is described or recognized as such in the laws and regulations of the Commonwealth of Puerto Rico. In any case that the Department determines that the vendor has a conflict of interest, it will give written notice to the vendor of such conflict and will give the vendor thirty (30) days to resolve the same. Failure to resolve such conflict will result in the termination of the contract.

### **32. JOINT AND SEVERAL LIABILITY**

In the event that vendor, or its successors or assigns, if any, is comprised of more than one individual or other legal entity (or a combination thereof), then, and in that event, each and every obligation or undertaking herein stated to be fulfilled or performed by vendor shall be the joint and several obligation or undertaking of each such individual or other legal entity.

### **33. TAX OBLIGATIONS**

Vendors shall be responsible for complying with applicable federal and local tax laws and regulations.

### **34. NON-APPROPRIATION**

Expenditures not appropriated by the Department in its current fiscal year budget are deemed to be contingent liabilities only and are subject to appropriation in subsequent fiscal year budgets. In the event sufficient funds are not appropriated in a subsequent fiscal year by the Department for performance under the contract, the Department shall notify vendor and the contract shall terminate on the last day for the fiscal period for which funds were appropriated. In no event shall the Department be liable to vendor for any amount in excess of the current appropriated amount.

### **35. FORCE MAJEURE**

Neither the vendor nor the Department shall be responsible for any failure to perform due to causes beyond either's respective reasonable control (each a "Force Majeure"), including but not limited to, acts of God, riots, embargoes, terrorist acts, acts of civil or military authorities, disruptions in the flow of data to or from networks, denial of or delays in processing of export license applications, accidents, strikes, fuel crises or power outages.

## **V. SPECIFIC TERMS AND CONDITIONS**

### **1. NO MULTIPLE AWARD STIPULATIONS**

Each RFP issued by the Department shall constitute a separate and distinct solicitation, and vendors shall not be allowed to condition their proposal and/or pricing with respect to one (1) RFP on an award of services under any other PRDE RFP. Any vendor that attempts to make one of its proposals contingent upon the award of a contract on another proposal may be deemed non-responsive and immediately disqualified from further consideration under any proposal.

The Evaluation Committee shall contact any vendor that submits a proposal containing such a multiple award stipulation and give them an opportunity to waive in writing said stipulation within a specified period of time following receipt of a waiver request from the Evaluation Committee. Any vendor that fails to waive said condition or fails to respond within the specified period shall automatically be disqualified from consideration of a contract award under any proposals covered by said stipulation.

### **2. LIMITED VENDOR CONFIDENTIALITY RIGHTS**

The following materials shall be collectively referred to as "Vendor Documents:" (i) proposals, (ii) pricing, (iii) correspondence (including letters, notices and emails), (iii) and any other documentation or information not clearly marked as confidential or proprietary. All Vendor Documents shall become the exclusive property of the PRDE.

Vendors shall be instructed that they may only mark or classify trade secrets and financial information in their proposals as confidential or proprietary, and that any portion of their Vendor Documents marked as confidential or proprietary that do not fall within these exceptions shall be subject to the following:

- A. Disclosure, duplication, publication, and transmission deemed by the Department as necessary or appropriate to comply with document requests from U.S. Department of Justice, the Puerto Rico Review Department, the Puerto Rico Department of Justice, any state or federal court with jurisdiction over any matter pertaining to the RFPs or vendor proposals, or upon request of any other governmental or administrative agency
- B. Posting on the PRDE website and/or made available for inspection by participating vendors, if the Evaluation Committee determines said publication is appropriate and facilitates a fully transparent competitive procurement process.

Vendors shall also be advised that the Department may seek indemnification from vendors for any liability, loss, damage, expense, penalty, or cost, including any and all legal fees, sought in every claim or suit of any kind arising out of confidentiality markings or conditions in proposals.



### 3. VENDOR DISQUALIFICATION DUE TO EVIDENCE OF COLLUSION

The Evaluation Committee shall have the ability to disqualify any vendor in instances where there is proof of collusion or other misconduct with respect to the RFP process.

### 4. VENDOR AND WARRANTIES

Vendor represents and warrants that it shall provide the Department with truthful and accurate information about its invoices promptly upon request by the PRDE. Vendor also represents and warrants that it has carefully identified components of the services. Further, through internal audit and review of the services rendered during the Term of the contract, Vendor represents and warrants that it will ensure that the services being provided through the Department are limited to services.

### 5. INVOICING

By responding to this RFP, each vendor agrees that, if selected, the vendor shall abide by the following:

- A. Throughout the term of the contract, vendor will invoice the Department only for the Department's 100% of the cost of services provided pursuant to this RFP.
- B. The vendor will conduct a year-end program and financial compliance review of its PRDE activities for each year of the contract. The annual compliance review shall include, but not be limited to:
  - i. Billing and invoicing to the PRDE and
  - ii. Proof of delivery, installation and operation (when applicable) of services within the applicable Service Delivery Deadline.

Vendor shall also meet with representatives of the PRDE to discuss and address audit findings following completion of the year-end audit and otherwise as requested. The purpose of the meetings is to determine if adequate documentation is available to support all expenditures and to ascertain if expenditures submitted to the PRDE are indeed. Vendor must complete year-end program and financial audits throughout the Term of the contract

**TIME OF PERFORMANCE**

- C. During the Term of the contract, vendor shall complete all of its obligations to the PRDE under the contract within the time for performance. The time for performance shall commence from the issuance of the PRDE's purchase order and end by the Service Delivery Deadline, unless the PRDE agrees to an extension in its sole and absolute discretion, or such other date as may be authorized by the PRDE. If vendor's failure to complete its obligations under the contract by the Service Delivery Deadline vendor nonetheless remains liable to complete all obligations under the contract at no additional cost to the PRDE.
  - a. Vendor also shall be liable to the PRDE for liquidated damages for delay or for its failure to perform the work for its failure to complete all of its contract obligations by the Service Delivery Deadline. The amount of liquidated damages for each such failure

by the vendor shall be assessed on a fixed amount basis as described in the contract. The PRDE and vendor further agree that the imposition of liquidated damages is a reasonable measure of the PRDE's damages. Vendor agrees to pay such amounts as fixed, agreed and liquidated damages, and not by way of penalty, to the PRDE and further authorizes the PRDE to deduct the amount of damages from money due the vendor under the contract. If the monies due to vendor are insufficient or no monies are due to vendor, then the vendor shall pay the PRDE the amount(s) within thirty (30) calendar days after receipt of a written demand by the PRDE.

- b. Notwithstanding the foregoing, failure by the PRDE to assess liquidated damages in any particular instance shall not preclude, or constitute a waiver, of the PRDE's right to assess such damages at a later time, or on a subsequent occasion. The PRDE's right to assess liquidated damages shall not preclude the assertion of, or be exclusive of, any other available remedy, including the right to terminate the contract, in whole or in part, or the right to seek damages for an unspecified amount for other failures to perform under the contract. The PRDE may assess liquidated damages in the amounts set out in the contract on a per occurrence basis.
- c. Liquidated damages will not be assessed if an occurrence set forth above results from "Force Majeure" as set forth in the General Terms and Conditions.

## **6. EXCLUSION OF LIABILITY**

The PRDE shall have no liability for the payment of invoices, costs, charges or fees billed by vendor or its subcontractor(s) for:

- A. Costs of services not authorized in writing by the PRDE;
- B. Costs related to upgrading, maintaining or programming billing systems to meet the PRDE's requirements;
- C. Costs related to reimbursement of legal expenses in order to provide the services to the PRDE;

## **7. ACCOUNT MANAGEMENT**

Vendor shall provide an account manager as a single point of contact for all issues and reporting under the contract. Vendor shall also provide reporting tools related to the PRDE's purchasing of services from the vendor.

## **8. VENDOR NOT AN AUTHORIZED REPRESENTATIVE OF PRDE**

Vendor understands and agrees that vendor is not an authorized representative of the PRDE and that all Department decisions and actions must be made by authorized PRDE employees.

## **9. KEY PERSONNEL AND SUBCONTRACTORS**

Any key personnel of the vendor or any of its subcontractors assigned to provide services to the Department and who are listed in the contract ("Key Personnel") will continue to provide services to the Department for the Term of the contract, unless the Department requests that the Key Personnel be removed or if the Key Personnel resigns or is dismissed, or upon loss/removal of a Key Personnel due to illness, disability or death. Vendor shall notify the Department promptly after any Key Personnel resigns or is dismissed, or upon loss or removal of any Key Personnel due to illness, disability or death. Before the assignment of any Key Personnel or the replacement of any Key Personnel, vendor will provide the Department, upon the Department's written request, with the resume of the prospective Key Personnel, an opportunity to interview such individual or individuals, and will obtain the written consent of the Department's authorized representative to the assignment of such individual as a Key Personnel.

Key Personnel assigned to perform vendor's obligations under the contract shall have experience, training, and expertise equal to personnel with similar responsibilities in the business in which vendor is engaged and shall have sufficient knowledge of the Department's practices and areas of expertise, to enable them to perform their duties and responsibilities under the contract. If the Department requests that vendor remove any Key Personnel assigned to the Department's account, the parties will attempt to resolve the Department's concerns on a mutually agreeable basis. If the parties have not been able to resolve the Department's concerns within fifteen (15) business days of receipt of written notice of requested removal from the Department, vendor will remove such Key Personnel from the Department's account and provide a replacement in a timely manner.

## 10. GENERAL SAFETY GUIDELINES

- A. Vendor shall be solely responsible for safety in performing the services. Vendor shall adhere to any and all safety related requests by the Department and the Department's designated representatives, including submission, upon the request of the Department, a copy of vendor's safety manual.
- B. Vendor, both directly and indirectly through its subcontractors, shall continuously protect the Department's property and adjacent property from damage, injury, or loss arising in connection with operations under the contract. Vendor shall make good any such damage, injury, or loss. Vendor is responsible for school site security.
- C. Vendor, both directly and indirectly through its subcontractors, shall take all necessary precautions to ensure the safety of the public and workers in performing the Services, and to prevent accidents and/or injury to any persons on, about, or adjacent to any site where the Services are being performed.
- D. Vendor shall comply with all laws, ordinances, codes, rules, and regulations relative to safety and the prevention of accidents. Vendor, and its subcontractors shall cooperate with any other vendor that may be performing work on a site; such compliance shall include, but be not limited to, OSHA compliance and safety efforts.

- E. In an emergency affecting the safety of life or adjoining property, vendor, without special instructions or authorization from the Department, is permitted to act, at its discretion, to prevent the threatened loss or injury.
- F. Vendor shall protect private and public property adjacent to where the Services are being performed, including all streets, sidewalks, light poles, hydrants, and concealed or exposed utilities of every description affected by or adjacent to where the Services are being performed. If the items are damaged by vendor or its subcontractors, vendor shall make all necessary repairs to or replacements of them at no cost to the Department.
- G. If, in the opinion of the Department, the performance of the Services endangers adjoining property or persons, upon written notice from the Department to the vendor, the services and installations shall be stopped and the method of operation changed in a manner acceptable to the Department. Vendor acknowledges and agrees that it shall be responsible for any financial repercussions resulting therefrom and that service delivery schedules may be postponed as a result thereof.

## **VI. PROPOSAL FORMAT AND SUBMITTAL REQUIREMENTS**

### **1. PROPOSAL PREPARATION**

Proposals are to be prepared in conformance with all the instructions, guidelines, conditions and requirements stated in this RFP. Vendors are expected to examine all documents, schedules and requirements (explicit and implicit) in their entirety, and respond to them completely and accurately. Failure to conform to any RFP condition will be entirely at the vendor's risk, and may render the corresponding proposal non-responsive.

The RFP process is for the PRDE's benefit only, and is intended to provide the PRDE with the information necessary to support the evaluation and selection of the required procurement items. All decisions regarding a particular proposal's level of compliance, evaluation, terms and conditions will be made solely at the PRDE's discretion, and made to favor the PRDE.

Vendors that timely file Letters of Intent are eligible to submit proposals in response to the RFP referenced in their Letters. Proposals must be submitted by the deadlines established in the RFPs. The Evaluation Committee shall not consider any proposals received after the deadline. The names of the companies that submit proposals will be posted on the website. A list of the vendors that timely submit proposals shall be posted on the PRDE website.

Each vendor shall be responsible for all of the costs associated with the preparation and delivery of the vendor's proposal, and shall not, under any circumstances, be entitled to collect proposal preparation or delivery charges from the Department (even in the situation where an RFP is canceled).

### **2. PROPOSAL FORMAT**

Vendor proposals shall be in the format and submitted in the quantities specified in **APPENDIX V** (Proposal Format and Submittal Checklist) attached to this RFP. The failure of a vendor to comply with the quantity and format requirements may result in said vendor being deemed non-responsive.

### 3. PROPOSAL SUBMITTALS

Each proposal shall include the submittals outlined in this section. For convenience and reference, a Proposal Submittal Checklist is included in **APPENDIX V** (Proposal Format and Submittal Checklist) attached to this RFP. Any vendor that fails to include submittals marked “**Mandatory**” shall be automatically disqualified from consideration for a contract award. Vendor proposals responses shall include each of the following submittals:

A. **TAB 1: Cover Letter**

Vendors shall include a cover letter signed by an authorized representative of the proposer. The cover letter must contain a commitment to provide the services described in the vendor's proposal, and a written acknowledgement to agree to enter into a written contract with the Department for the services, if selected. The letter shall also include a brief narrative description of the vendor and its service offerings.

B. **TAB 2: Proposal Signature Page (Mandatory) – Refer to APPENDIX V, FORM 1**

Each vendor shall execute and deliver a Proposal Signature Page attached to this RFP as **APPENDIX V** (Proposal Submittal Forms - FORM 1), with their proposal acknowledging receipt of this RFP and RFP addenda (if any), and has reviewed and agrees to abide by the terms and conditions set forth in the Procurement Guidelines and documents and information posted on the PRDE website, and such other materials as shall be specified by the Department. **The failure of a vendor to include a Proposal Signature Page shall result in the automatic disqualification of the vendor from further consideration of a contract award.**

C. **TAB 3: Service Proposal – Refer to APPENDIX II**

Each vendor submitting a proposal must provide the information outlined in **APPENDIX II** (Service Requirements). The failure to respond fully to each question and information requested in **APPENDIX II** may result in vendor disqualification for non-responsiveness.

D. **TAB 4: Price Proposal (Mandatory Form) – Refer to APPENDIX V, FORM 2**

Vendors shall provide a Price Proposal using **APPENDIX V** (Price Proposal Forms - FORM 2) attached hereto. **Vendors that do not submit pricing on Form 2 shall be automatically disqualified from consideration for a contract award.**

Vendors shall separately identify all federal and state taxes, fees and surcharges, including universal service fees that apply to the proposed services. If a tax or charge is based on a specific percentage, include an estimate of the total charges based on the applicable percentage. Vendor pricing shall be subject to the following terms and conditions:

1. **Best Vendor Rates**. Vendors are expected to propose their very best prices and to the extent possible, reflect any anticipated price reductions from technology advancements and market place efficiencies in their pricing.

2. Firm Price Commitment. Each vendor agrees that its pricing shall remain firm and effective for 180 days from the date of submission.
3. Discounts. Vendors should clearly identify any education or other discounts being offered to the Department, and are required to apply said discount before entering line item pricing on the price proposal.
4. No Minimum Service Commitment. Vendor pricing may not be subject to, or contingent upon, a minimum service commitment by the Department.

E. **TAB 5: Non-Collusion Affidavit (Mandatory) – Refer to APPENDIX V, FORM 3**

Vendors must include the Non-Collusion Affidavit attached to this RFP as **APPENDIX V** (Price Proposal Forms – FORM 3), with their proposals, certifying, among other things, that the vendor has not directly or indirectly induced or solicited any other proposer to put in a false or sham proposal, and has not directly or indirectly colluded, conspired, connived, or agreed with any proposer or anyone else to put in a sham proposal. **The failure of a vendor to include the Non-Collusion Affidavit shall result in the automatic disqualification of the vendor from further consideration of a contract award.** The failure to comply with the Non-Collusion Affidavit requirement of this RFP cannot be cured.

F. **TAB 6: Proposal (Bid) Bond (Mandatory)**

Vendors shall be required to include a proposal (bid) bond with their proposal, which bid bond shall be in an amount equal to 5% of the vendor's first year price total in its price proposal. The proposal (bid) bond may be in one of the following formats:

- A bid bond issued by a surety company authorized to do business in the Commonwealth of Puerto;
- An irrevocable letter of credit issued by a financial institution authorized to do business in the Commonwealth of Puerto Rico, or
- A money order or certified check issued to the Commonwealth of Puerto Rico Secretary of Treasury.

**Vendors who fail to include a proposal (bid) bond with their proposal shall automatically be disqualified from consideration for a contract award.** This omission cannot be cured. The Evaluation Committee shall notify vendors disqualified for failure to comply with this requirement, and shall indicate the disqualification in the Notice of Award and Acceptance Agreement as the reason said vendor was not considered for a contract award by the Evaluation Committee.

G. **TAB 7: Vendor Questionnaire - Refer to APPENDIX V, FORM 4**

Vendor shall include a completed Vendor Questionnaire Form, which form is attached hereto as **APPENDIX V** (Price Proposal Forms – FORM 4). The vendor must include a description of

the qualifications of vendor's /consultant that is familiar with the invoice process and submission process to PRDE.

H. **TAB 8: Vendor References – Refer to APPENDIX V, FORM 5**

Vendor shall include a completed Vendor Reference Form attached hereto as **APPENDIX V** (Price Proposal Forms – FORM 5), identifying a minimum of three (3) references from programs of similar scope and magnitude for which the vendor is currently providing services similar to the services required herein.

I. **TAB 9 Designation of Subcontractors - Refer to APPENDIX V, FORM 6**

Any vendor that intends to use one (1) or more subcontractors to deliver all or part of the proposed services shall include a completed Designation of Subcontractors Form attached hereto as **APPENDIX V** (Price Proposal Forms – FORM 6), identifying all subcontractors the vendor intends to use, describe their experience and skills, and the percentage of work the vendor expects each subcontractor to perform for each service.

J. **TAB 10: Certificate of Insurance Coverage - Refer to APPENDIX V, FORM 7**

Evidence of current insurance coverage shall be submitted on the form attached as **APPENDIX V** (Price Proposal Forms – FORM 7) to this RFP. If vendor's current coverage does not meet the requirements stated in this RFP, the vendor shall include a statement of a commitment to acquire the required insurance coverage, should it be awarded a contract for these services.

1. **Workers' Compensation and Employers' Liability Insurance.**

Workers' Compensation Insurance affording workers' compensation benefits for all employees as required by law and Employers' Liability Insurance with limits of not less than Five Hundred Thousand and 00/100 Dollars (\$500,000.00) per occurrence for accident and disease. The workers' compensation policy shall contain a waiver of subrogation clause.

2. **Commercial General Liability Insurance.**

Commercial General Liability Insurance or equivalent with limits of not less than One Million and 00/100Dollars (\$1,000,000.00) per occurrence and Two Million and 00/100 (\$2,000,000.00) in the aggregate for bodily injury, personal injury and property damage liability. Coverage shall include, but not be limited to: all operations, contractual liability, independent contractors, products/completed operations (for a minimum of two (2) years following completion) and defense.

3. **Automobile Liability Insurance.**

Automobile Liability Insurance when any motor vehicle (whether owned, non-owned or hired) is used in connection with any contract, with limits of

not less than One Million and 00/100 Dollars (\$1,000,000.00) per occurrence for bodily injury and property damage.

4. **Technology Errors and Omissions.**

Technology errors and omissions insurance coverage in the amount of at least Two Million and 00/100 Dollars (\$2,000,000) covering vendor and its employees. If insurance is on a claims-made basis, coverage must be in place for a minimum of three (3) years beyond the termination of the contract. Subcontractors working under the contract must carry One Million and 00/100 Dollars (\$1,000,000).

5. **Additional Insured**

The vendor shall have its General and Automobile Liability Insurance policies endorsed to provide that Additional Named Insureds as directed by the Department.

6. **Insurance Certificate**

The insurance company, or its representative, shall submit an insurance certificate evidencing all coverage as required hereunder in the contract and indicating the Additional Insured status as required therein. The Department will not pay the vendor for any services if satisfactory proof of insurance is not provided prior to the commencement of services. The Certificate must provide sixty (60) days prior written notice of material change, cancellation, or non-renewal be given to the Department.

7. **General**

- a. Any failure of the Department to demand or receive proof of insurance coverage shall not constitute a waiver of vendor's obligation to obtain the required insurance. The receipt of any certificate does not constitute an agreement by the Department that the insurance requirements in the contract have been fully met or that the insurance policies indicated on the certificate are in compliance with all contract requirements.
- b. The vendor's failure to carry or document required insurance shall constitute a breach of the vendor's agreement with the Department. Non-fulfillment of the insurance conditions may constitute a violation of the contract, and the Department retains the right to stop services until proper evidence of insurance is provided, or the contract may be terminated. Department will not pay the vendor for any services if satisfactory proof of insurance is not provided before the commencement of services.
- c. Any deductibles or self-insured retentions on referenced insurance coverage must be borne by vendor. Any insurance or self-insurance



programs maintained by the Department of Education do not contribute with insurance provided by the vendor under the contract.

- d. All subcontractors are subject to the same insurance requirements of vendor unless otherwise specified in the contract. The vendor shall require any subcontractors under the contract to maintain comparable insurance naming the vendor, the Department inclusive of its members, employees and agents, and any other entity designated by the Department, as Additional Insureds. The vendor will maintain a file of subcontractor's insurance certificates evidencing compliance with these requirements.
- e. The coverage and limits furnished by vendor in no way limit the vendor's liabilities and responsibilities specified within the contract or by law. The required insurance is not limited by any limitations expressed in the indemnification language in the contract or any limitation placed on the indemnity in the contract given as a matter of law.
- f. The vendor agrees that insurers waive their rights of subrogation against the Department.
- g. Upon Department request, vendor and/or its subcontractors shall promptly provide a certified copy of any applicable policy of insurance. The Department reserves the right to modify, delete, alter or change insurance requirements at any time.

**K. TAB 11: Copy of Filed Letter of Intent – Refer to APPENDIX V, FORM 8**

Copy of executed Letter of Intent filed by vendor on or before the filing deadline set forth on the cover page of this RFP.

**L. TAB 12: Disclosure of Recent Legal Actions**

List, and briefly describe, any and all legal actions and any judgments entered in the past three (3) years in which the vendor has been a debtor in bankruptcy, a defendant in a lawsuit for deficient performance under a contract or agreement; a party in an administrative action for deficient performance or a defendant in a criminal action. Vendors must also identify any lawsuits or other legal proceedings and any judgments against them, which directly or indirectly relate to any of the products or services included in their corresponding proposal in the past five (5) years. Indicate **N/A** if vendor has not been involved in any legal actions described above.

The vendor disclosure statement should be dated and signed by an authorized vendor representative, and include the following representation:

The undersigned, after reasonable inquiry and investigation, has no knowledge of any action, suit, proceeding, or material claim or investigation pending or threatened against [name of vendor] in any court, or by or before any federal, state, municipal, or other governmental department, commission, board, bureau, agency, or instrumentality, domestic or foreign, or before any arbitrator of any kind, that, if adversely determined, would materially affect [name of vendor]'s ability, or the ability of its subcontractor(s), to perform the services described in its proposal at the prices set forth in its price proposal.

M. **TAB 14: Service Level Agreement - Refer to APPENDIX III**

The vendor shall include its Service Level Agreement ("SLA") for the services proposed in response to this RFP. The SLA shall define the levels of service expected for the various areas of service performed, divided into priorities according to importance to the supported systems or functions. The SLA shall include all of the information required in **APPENDIX III** to this RFP and incorporated by reference herein. The SLA shall have the full force of contract between the Department and the Proposer.

N. **TAB 15: Bidders Registry - Eligibility Certificate (Mandatory)**

Vendors must include a current Eligibility Certificate evidencing the vendor's inclusion in the Bidders Registry. **The failure of a vendor to include such certificate shall result in the automatic disqualification of the vendor from further consideration of a contract award.** The failure to comply with the Bidder Registry requirement cannot be cured.

O. **TAB 17: W-9 Taxpayer Identification Number and Certification (IRS) and SC-2908 certification of registration filing for corporations and companies (Departamento de Hacienda)**

Vendors must include a properly completed W-9 and SC-2908 attached as **APPENDIX V, FORM 9.**

P. **TAB 18: Financial Statements**

Copies of audited financial statements or tax returns signed by the preparer for the three (3) previous fiscal years and the most recent quarterly report shall be provided. Financial Statements shall include auditor's letter of opinion, auditor's notes, balance sheet, and statement of income/loss. Each prime or joint venture partner shall submit this information. The Department reserves the right to accept alternative information and/or documentation submitted by vendor(s).

Any vendor proposing as a joint venture must also include a copy of the executed joint venture agreement with its proposal (Tab 19).

## VII. EVALUATION CRITERIA AND VENDOR SELECTION

This section describes the overall proposal and selection process that the PRDE intends to follow with respect to this RFP.

### 1. EVALUATION COMMITTEE

An Evaluation Committee is being appointed by the Secretary of Education to review proposals and select a service provider. The Evaluation Committee will be assisted by a team of technical advisers, E-Rate advisers and such other resources as the committee deems helpful and/or appropriate.

### 2. EVALUATION CRITERIA AND VENDOR SELECTION

The Evaluation Committee will apply the criteria and weights established by the Department for the proposal review and vendor selection. The criteria and weights may be amended by the Department or Evaluation Committee if either deems it to be in the best interest of the Department:

EVALUATION CRITERIA	WEIGHTS
Price of products and services	25%
Professional qualifications and experience providing proposed services	25%
Responsiveness of proposal to RFP terms, conditions and required submittals, and quality of proposed solutions and products	20%
Quality of proposed Service Level Agreement (SLA)	15%
Past performance on other contracts with the Department and/or other comparably sized school systems, government agencies or businesses	15%
<b>TOTAL:</b>	<b>100.00%</b>

### 3. NOTICE OF AWARD

The Department intends to award a four-year contract to one (1) or more qualified vendors that submit a responsive proposal for the most cost-effective solutions that will meet the Department's needs. The successful vendor(s) will be advised of selection by the Evaluation Committee. In accordance with Puerto Rico law, a Notice of Award and Acceptance Agreement ("Award Letter") shall be sent to the winning vendor(s) within three (3) business days of the vote of the Committee. The Award Letter shall include a summary of all vendor pricing, technical adviser findings and recommendations, the Evaluation Committee voting records, the reasons the winning vendor(s) was/were selected, the reasons losing proposals were not selected (including any vendor disqualifications), information concerning the review/appeal process, and such other information as shall be deemed necessary or appropriate by the Evaluation Committee. Copies of the Award Letter shall also be mailed to all other vendors that submitted proposals in response to this RFP. The winning vendor(s) shall be required to

acknowledge acceptance of the award by returning an executed copy of the Award Letter to the Department before the Department.

#### 4. CONTRACT

If no appeal is filed challenging an award made pursuant to this RFP, the Department and each selected vendor shall enter into a formal Confirmation of Services Agreement and Statement of Work prior to the filing of the Department's FY2017 applications. However, if a valid appeal is timely filed, the Department may not legally enter into a formal contract with the selected vendor unless and until the Administrative Review Board affirms the award by the Evaluation Committee. Specifically, Regulation 7040 (Regulations for the Acquisition, Sales and Auctions Goods, Works and Non-Personal Services by the Department of Education, October 5, 2005), as amended by Regulation 7545 on August 6, 2008 and further amended by Regulation 7934 on October 30, 2010), provides as follows:

##### Article 68 – POSTERIOR ACTION TO ADMINISTRATIVE REVIEW PROCESS

**Once the controversy under administrative review is resolved, unless a substitute auction is ordered, the auction record will be referred to the Buyer or Regulatory Office of Procurement, Auctions, and Contracts in order to proceed with the purchase or the formalization of the contract**, as the case may be. The winning bidder will be the one to whom the auction was originally adjudicated if the request for review is declared to be without grounds; or the winning bidder will be the one designated by the Review Board if the decision made by the Auction Board is revoked. *(Emphasis Added)*

Any judicial appeal in process will not affect the continuity of the process of purchases, unless it is stopped by an order of a Court of Justice with jurisdiction over the case.

Because the Department is not legally permitted to execute a formal contract for an award being challenged on appeal, the Award Letter shall constitute the contract between the Department and the winning vendor, for purposes of E-Rate compliance. If the award is affirmed by the Review Board, the Department and the selected vendor shall execute a formal contract as expeditiously as possible.

#### 5. APPEAL PROCESS

Award appeals shall be governed by the following laws and guidelines: (a) Regulation No. 7040, (b) Regulation No. 3241 (Regulation of the Board of Review, June 1985) and (c) the Procurement Guidelines. Any vendor adversely affected by the decision of the Evaluation Committee may file a request for review with the Administrative Review Board of the Department of Education. All requests for review must be filed within ten (10) calendar days from the date of the postmark on the envelope containing the Notice of Award and Acceptance Agreement addressed to the vendor seeking review. Vendors who fail to file requests for review within the ten (10) calendar-day period waive their right to contest an award.

Pursuant to Section 70 of Regulation 7040, a petition for review filed with the Administrative Review Department must be accompanied by an appeal bond. The appeal bond required to file an appeal of award(s) pursuant to this competitive proposal shall be 5% of vendor's total price proposal for the first year of the contract. If the vendor's appeal is found by the Administrative Review Department to be

frivolous or capricious, the appeal bond may be executed and applied to offset any and all damages or additional costs suffered by the PRDE due to the frivolous review filing. In addition, any vendor determined to have filed a frivolous or unjustified appeal may also be eliminated from the Bidders Registry for a period of not less than one (1) year and not more than two (2) years. The appeal bond requirement is jurisdictional.

[Remainder of page intentionally left blank]

## APPENDIX I PRDE SCHOOLS

SCHOOL NAME	ADDRESS	REGION	DISTRICT
SU FEDERICO DEGETAU	CARR 2 KM 68 BO SANTANA	ARECIBO	ARECIBO
VICTOR ROJAS I	CALLE C BDA VICTOR ROJAS I	ARECIBO	ARECIBO
JUANITA RAMIREZ GONZALEZ	CARR 642 KM 10 HM 3 COMUNIDAD ARROYO	ARECIBO	MANATI
IMBERY	PARCELAS IMBERY CALLE 6 ESQ 5	ARECIBO	MANATI
JOSE M HERNANDEZ	CARR 486 BO ABRA HONDA	ARECIBO	CAMUY
SU JOAQUIN VAZQUEZ CRUZ	CARR 456 KM 4 HM 9 BO CIBAO	ARECIBO	CAMUY
ANTONIO REYES	CARR 486 KM 2 HM 6 BO ZANJA	ARECIBO	CAMUY
SU SANTIAGO R PALMER	CARR 129 KM 1 HM 6 BO QUEBRADA	ARECIBO	CAMUY
REPUBLICA DEL ECUADOR	CARR 149 KM 25.5 BO CIALITOS PORTON	ARECIBO	MANATI
CRISTOBAL VICENS	CARR 146 KM 26 BO CORDILLERA	ARECIBO	MANATI
CONCEPCION PEREZ HERNANDEZ	CARR 149 KM 5 HM 5 RAMAL SANTA CLARA BO JAGUAR	ARECIBO	MANATI
GABRIELA MISTRAL	CARR 135 KM 65.6	ARECIBO	CAMUY
LUIS FELIPE RODRIGUEZ GARCIA	CARR #483 KM 13 HM 1 BO PIEDRA GORDA	ARECIBO	CAMUY
JULIO LEBRON SOTO	CARR 135 KM 60 BO CASTAÑER	ARECIBO	CAMUY
RAFAEL MARTINEZ NADAL	6 CALLE ECHERAY	ARECIBO	CAMUY
SU JOSEFINA LINARES	CARR 111 KM 12.5 BO. LARES	ARECIBO	CAMUY
AUGUSTO COHEN	CARR 616 SECT LA LUISA	ARECIBO	MANATI
FELIX CORDOVA DAVILA	CARR 668 KM 1 HM 8 BDA CORDOVA DAVILA	ARECIBO	MANATI
EVARISTO CAMACHO	CARR 643 KM 2 HM 1 BO PUGNADO	ARECIBO	MANATI
CLEMENTE RAMIREZ DE ARELLANO	CARR 670 KM 4 HM 9 BO PUEBLITO	ARECIBO	MANATI
ESPERANZA GONZALEZ	CARR 159 KM 9 RAMAL 618 BO CUCHILLAS	BAYAMON	OROCOVIS

SCHOOL NAME	ADDRESS	REGION	DISTRICT
RAMON TORRES RIVERA	CARR 155 KM 5 HM 9 RAMAL 567 BO SAN LORENZO	BAYAMON	OROCOVIS
JAIME A COLLAZO DEL RIO	CARR 159 KM 0 HM 7 AVE COROZAL BO PUEBLO	BAYAMON	OROCOVIS
MANUEL ALONSO DIAZ TORRES	CARR 155 KM 51 HM 7 BO TORRECILLAS	BAYAMON	OROCOVIS
PERCHAS DIAZ	CARR 155 KM 36 HM 4 BO PERCHAS	BAYAMON	OROCOVIS
SU DAVID COLON VEGA	CARR 617 KM 3 HM 1 RAMAL 6616 BO MOROVIS SUR	BAYAMON	OROCOVIS
SU BONIFACIO ALVARADO	CARR 143 KM 41 HM 8 BO BERMEJALES	BAYAMON	OROCOVIS
DAMIAN ABAJO	CARR 157 KM 12 HM 6 BO DAMIAN ABAJO	BAYAMON	OROCOVIS
NELIDA MELENDEZ MELENDEZ(Intermedia Urbana)	CARR 155 KM 27.5	BAYAMON	OROCOVIS
GATO I	CARR 155 KM 32 HM 6 BO GATO	BAYAMON	OROCOVIS
VISITACION PAGAN	CARR 155 KM 34 HM 1 BO GATO	BAYAMON	OROCOVIS
SU MATRULLAS	CARR 564 KM 4 HM 3 BO MATRULLAS	BAYAMON	OROCOVIS
SU ANA DALILA BURGOS ORTIZ	CARR 155 KM 1 BO BAUTA ARRIBA	BAYAMON	OROCOVIS
SU BOTIJAS I	CARR 568 KM 5 HM 5 BO BOTIJAS I	BAYAMON	OROCOVIS
SU BOTIJAS II	CARR 156 KM 6 HM 2 BO BOTIJAS 2	BAYAMON	OROCOVIS
SU SALTOS CABRAS	CARR 566 KM 2 HM I BO SALTOS	BAYAMON	OROCOVIS
SU SANAMUERTOS	CARR 157 KM 23 BO BARROS	BAYAMON	OROCOVIS
RAMON AVILA MOLINARI	CARR 113 KM 3 HM 8	ARECIBO	CAMUY
SU HONORIO HERNANDEZ	CARR 113 KM 3 HM 8 BO SAN ANTONIO	ARECIBO	CAMUY
SU LUIS MUÑOZ RIVERA	CARR 2 RAMAL 484 BO COCOS	ARECIBO	CAMUY
CARMEN APONTE	CARR 621 KM 21 HM 5 SECT CAYUCO	PONCE	UTUADO
PASO PALMA I	CARR 140 KM 15 BO PASO PALMA	PONCE	UTUADO
JOSE VIZCARRONDO	CARR 111 INT 602 BO ANGELES	PONCE	UTUADO

SCHOOL NAME	ADDRESS	REGION	DISTRICT
SU MARTA LAFONTAINE	CARR 613 KM 3 HM 2 BO CAONILLAS	PONCE	UTUADO
ANTONIO TULLA TORRES	CARR 140 KM 5 HM 6 BO MAMEYES	PONCE	UTUADO
LUIS MUÑOZ RIVERA	124 CALLE DR CUETO	PONCE	UTUADO
LIBRE DE MUSICA	CARR 662 SECTOR LOS LLANOS BO SANTANA	ARECIBO	ARECIBO
ALBERTO MELENDEZ	CALLE JUAN D RIVERA DE SANTIAGO	BAYAMON	OROCOVIS
PRE-VOCACIONAL JOSE LIMON ARCE	CALLE ANTONIO R BARCELO HM 152 BO PUEBLO	ARECIBO	ARECIBO
CARLOS ALVEIRO PIMENTEL (JOBOS)	CARR 155 KM 1 HM 2 RAMAL 618	BAYAMON	OROCOVIS
FRANCISCO PACHIN MARIN	URB VISTA AZUL CALLE 17	ARECIBO	ARECIBO
VILLA SERENA	URB VILLA SERENA CALLE ORQUIDEA	ARECIBO	ARECIBO
VOCACIONAL AGRICOLA SOLLER	CARR 453 KM 6 HM 6 SECT SOLER BO CIBAO	ARECIBO	CAMUY
FRANCISCO MENDOZA	CALLE CORCHADO	MAYAGUEZ	SAN SEBASTIAN
LA PLANTA	CARR 475 KM 0 HM 9 BO ARENALES ABAJO	MAYAGUEZ	SAN SEBASTIAN
NICANDRO GARCIA	CARR 474 KM. 3.9 GALATEO ALTO	MAYAGUEZ	SAN SEBASTIAN
EPIFANIO ESTRADA	CARR 113 KM 9 HM 9 BO COTTO	MAYAGUEZ	SAN SEBASTIAN
GLORIA GONZALEZ	BO. PLANAS DE ISABELA	MAYAGUEZ	SAN SEBASTIAN
GRACIELINA ROSADO ALFARO (MANTILLA)	CARR 4474 CALLE 5 SECT MANTILLA	MAYAGUEZ	SAN SEBASTIAN
ANTONIO GEIGEL PAREDES	CARR 112 KM.3.5 BO. MORA	MAYAGUEZ	SAN SEBASTIAN
LUIS MUÑOZ RIVERA	AVE JOSE DE DIEGO #300	ARECIBO	ARECIBO
JOSE GAUTIER BENITEZ	CARR 490 KM 3.8	ARECIBO	ARECIBO
JUDITH VIVAS	AVE RIBAS DOMINICCI	PONCE	UTUADO
SUPERIOR SANTIAGO R PALMER	CARR 186 KM 5 HM 5	ARECIBO	CAMUY
BELLAS ARTES	CARR 662 SECT LOS LLANOS BO SANTANA	ARECIBO	ARECIBO
LUIS F CRESPO	CARR 486 KM 3 BO PUENTE	ARECIBO	CAMUY



SCHOOL NAME	ADDRESS	REGION	DISTRICT
INSTITUTO TEC RECINTO DE MANATI	CARR 2 KM 4 HM 3	ARECIBO	MANATI
NUEVA JUAN S MARCHAND	CARR 685 SECT LOS RABANOS BO BOQUILLAS	ARECIBO	MANATI
AMALIA LOPEZ DE AVILA (NUEVA)	SECT LA ZARZA BO PUENTE CARR. 119 KM 5.6 INT.	ARECIBO	CAMUY
LUIS MUÑOZ RIVERA VOCACIONAL	CARR 10. KM. 52.5 BO. SALTO ARRIBA	PONCE	UTUADO
NELIDA MELENDEZ MELENDEZ	CARR 155 INT AVE LUIS M MARIN	BAYAMON	OROCOVIS
ELI RAMOS ROSARIO	CARR 140 BO FORTUNA	ARECIBO	MANATI
NUEVA INTERMEDIA HECTRO RUIZ	CARR 140 BO LLANADAS	ARECIBO	MANATI
NUEVA SUPERIOR MARIA CADILLA DE MARTINEZ	CARR 129 INTER CARR 490 SEC LAS CUNETAS	ARECIBO	ARECIBO
INTERMEDIA Bo PILETAS	CARR ESTATAL 129, Km 24.7 LARES	ARECIBO	CAMUY
VICENTE ACEVEDO (ELEMENTAL BO. MAGUEYES)	CERR 664 KM 1 HM0 MO MAGUEYES	ARECIBO	MANATI
JOSEFA DEL RIO GUERRERO	CERR 155 KM 1 HM 6 Bo. PUEBLO SECTOR TORRECILLAS	BAYAMON	OROCOVIS
NUEVA ESCUELA URBANA	Ext Corchado Salida Bo Pueblo	ARECIBO	MANATI
EZEQUIEL RAMOS LA SANTA	CARR 156 KM 52 HM 2 BO CAGUITAS	CAGUAS	CIDRA
ALFONSO LOPEZ O'NEILL (JAGÜEYES ABAJO)	CARR 797 KM 2 HM 4 BO. JAGUEYES ABAJO	CAGUAS	CIDRA
RAMON LUIS RIVERA (JUAN ASENCIO)	CARR 156 RAMAL 790 EXT. 7790, BO. JUAN ASENCIO	CAGUAS	CIDRA
LUIS T BALIÑAS	CARR. 174 KM 21 HM 5 BO MULA	CAGUAS	CIDRA
MULITAS ALVELO	CARR 156 RAMAL 790 BO, MULITAS ALVELO	CAGUAS	CIDRA
SU BAYAMONCITO	CARR 156 KM 42 HM 3, BO. BAYAMONCITO	CAGUAS	CIDRA
SU SUMIDERO	CARR 173 KM7 KH0 BO SUMIDERO	CAGUAS	CIDRA
SU PASTO	CARR 162 KM5 HM 2, BO PASTO	CAGUAS	BARRANQUITAS
FEDERICO DEGETAU I escuela de idiomas	CALLE JULIO CINTRON INT AVE WHEELER FINAL	CAGUAS	BARRANQUITAS
SU JOSE CELSO BARBOSA	CARR 14 KM 46 HM 5 BO, ASOMANTE	CAGUAS	BARRANQUITAS

SCHOOL NAME	ADDRESS	REGION	DISTRICT
SU LA PLATA (CARMEN ZENAIDA VEGA)	CARR 723 RAMAL 728 KM 1 HM 1 BO. LA PLATA	CAGUAS	BARRANQUITAS
SUCESION TORRES	CALLE PALESTINA BDA. SAN LUIS	CAGUAS	BARRANQUITAS
CAÑABON ABAJO	CARR 172 KM 2.6 BO BARANCAS	CAGUAS	BARRANQUITAS
JOSE COLON GONZALES (EL PORTON)	CARR 156 KM 17 HM 7 SECTOR EL PORTON BO HONDURAS	CAGUAS	BARRANQUITAS
PETROAMERICA PAGAN	CALLE MUÑOZ RIVERA #14	CAGUAS	BARRANQUITAS
LA TORRE	CARR 770 KM 2 HM 1 SECTOR LA TORRE BO CAÑABON	CAGUAS	BARRANQUITAS
SU HELECHAL	CARR 162 KM 7 HM 4 BO HELECHAL	CAGUAS	BARRANQUITAS
SU LA LOMA (ANTONIO VAZQUEZ RAMOS)	CARR 156 KM 20 HM 1 BO QUEBRADA GRANDE	CAGUAS	BARRANQUITAS
FEDERICO DEGETAU	CARR 156 KM 11 HM 4 BO PALO HINCADO	CAGUAS	BARRANQUITAS
PABLO COLON BERDECIA	CALLE BARCELO FINAL SECTOR NUEVO	CAGUAS	BARRANQUITAS
ABELARDO DIAZ MORALES	URB. SANTA ELVIRA CALLE SANTA GERTRUDIS	CAGUAS	GURABO
AMALIA H MANGUAL	CARR 175 KM 2 HM 2 BO SAN ANTONIO	CAGUAS	GURABO
MARIA MONTAÑEZ GOMEZ	CALLE CECILIANA PARCELAS LAS CAROLINAS	CAGUAS	CIDRA
BENITA GONZALEZ QUIÑONES	URB. JOSE DELGADO CALLE 5	CAGUAS	GURABO
BUNKER	CARR 784 KM 0 HM 2 BO CAÑABONCITO SECTOR GARCIA	CAGUAS	GURABO
JOSE MERCADO	URB. JOSE MERCADO CALLE WOODROW WILSON	CAGUAS	GURABO
CIPRIANO MANRIQUE	CARR 765 KM3 HM 1 BO. BORINQUEN, PARCELAS VIEJAS	CAGUAS	GURABO
DIEGO VAZQUEZ	CALLE D FINAL BDA. MORALES	CAGUAS	GURABO
ANTONIO S PEDREIRA	CALLE 4 URB. VILLA DEL CARMEN	CAGUAS	GURABO
JESUS T PIÑERO	CARR 795 KM 0 HM 2 BO. LA BARRA	CAGUAS	GURABO
DR JUAN JOSE OSUNA	CARR 1 KM 38 HM 5, BO. TURABO, SECTOR VILLA ESPERA	CAGUAS	GURABO
LUIS MUÑOZ RIVERA	65 FINAL CALLE MUÑOZ RIVERA	CAGUAS	GURABO
LUIS MUÑOZ GRILLO	CARR 1 KM 47 BO. BEATRIZ	CAGUAS	CIDRA

SCHOOL NAME	ADDRESS	REGION	DISTRICT
LUIS RAMOS GONZALEZ	AVE GAUTIER BENITEZ FINAL	CAGUAS	GURABO
PAULA MOJICA	CALLE ROBLE, URB. VILLA TURABO	CAGUAS	GURABO
RAMON BRUGUERAS	CALLE VIRTUD BDA. VILLA ESPERANZA	CAGUAS	GURABO
REPÚBLICA DE COSTA RICA	390 CALLE HECTOR R BUNKER	CAGUAS	GURABO
ROSA C BENITEZ	URB. VILLA DEL REY CALLE WINDSOR 1RA. SECCION	CAGUAS	GURABO
FRANCISCO VALDES	CARR 798 KM 12 HM 5 BO. RIO CAÑAS	CAGUAS	GURABO
SU MERCEDES PALMA	CARR 765 KM 8 HM3 BO SAN SALVADOR SECTOR LA PLAZA	CAGUAS	GURABO
SU SANDALIO MARCANO	CARR 788 KM 6 HM 6 BO TOMAS DE CASTRO I	CAGUAS	GURABO
MANUELA TORO MORICE	URB. CAGUAS NORTE 5 CALLE ESTANBUR	CAGUAS	GURABO
JOHN F KENNEDY	CALLE KINGSTON URB VILLA DEL REY	CAGUAS	GURABO
BENIGNO CARRION	CALLE LUIS BARRERAS FINAL	CAGUAS	CIDRA
BENJAMIN HARRISON	249 AVE JOSE DE DIEGO	CAGUAS	CIDRA
FELIX LUCAS BENET	JOSE DE DIEGO FINAL BO BUENAS VISTA	CAGUAS	CIDRA
SU GERARDO SELLES SOLA	CARR 184 KM 31 HM 3 BO GUAVATE	CAGUAS	CIDRA
JOSE GUALBERTO PADILLA	CARR 1 KM 6 HM 8 BO PASTO VIEJO	CAGUAS	CIDRA
SU REXFORD GUY TUGWELL	CARR 15 INT 7737 BO SUMIDO	CAGUAS	CIDRA
SU EUGENIO MARIA DE HOSTOS	CARR 14 KM 65 HM 3 BO TOITA	CAGUAS	CIDRA
JESUS T PIÑERO	CALLE JOSE DE DIEGO FINAL, SALIDA ARENAS	CAGUAS	CIDRA
MARIA C HUERTAS	CARR 781 KM 1 HM 2 BO. CEDRITO, SEC. LA PRIETA	CAGUAS	BARRANQUITAS
PIÑAS ARRIBA	CARR 775 KM 4 HM 3 BO PIÑAS ARRIBA SECTOR LAS PARCELAS	CAGUAS	BARRANQUITAS
SU RAMON ALEJANDRO AYALA	CARR. 779 Km. 5 HM 3 BO PALOMAS	CAGUAS	BARRANQUITAS
MARGARITA RIVERA DE JANER	CALLE SAN ANTONIO	CAGUAS	GURABO
SU CARLOS ZAYAS	CARR 916 KM 4 HM 4 CERRO GORDO	HUMACAO	YABUCOA

SCHOOL NAME	ADDRESS	REGION	DISTRICT
ESPECIALIZADA EN BELLAS ARTES	CARR 171 BO. SECTOR PUEBLO CAYEY	CAGUAS	CIDRA
ANTONIO S PAOLI (MUSICA)	AVE JOSE VILLARES ESQ RAFAEL CORDERO	CAGUAS	GURABO
LUIS MUÑOZ MARIN	URB. BRISAS DEL TURABO MONSEÑOR BERRIOS FINAL	CAGUAS	GURABO
VILLA MARINA	CALLE BAHIA OESTE C-79	CAGUAS	GURABO
JOSE DE CHOUDENS	CALLE MORSE #113		
BARTOLO CAUSSADE GONZALEZ	CALLE SANTO TOMAS, BO CORAZON	CAGUAS	GUAYAMA
AMALIA MARIN	2 CALLE CARLOTA BDA. MARIN	CAGUAS	GUAYAMA
MARCELA GARCIA CORA	BO PUERTO DE JOBOS 707	CAGUAS	GUAYAMA
SU JUAN ALEMAÑY SILVA	BO GUAMANI CARR 179 K.4.4	CAGUAS	GUAYAMA
Maria Davila Semidey	EDF. MARIA DAVILA SEMIDEY CARR 3 #300	HUMACAO	YABUCOA
Lamboglia	km 117.8 de la Carretera Estatal PR-3, Comunidad Lamboglia en el Municipio de Patillas.	HUMACAO	YABUCOA
MARIA MILAGROS ORTIZ GARCIA	CARR 758 KM 1.7 BO JACABOA	HUMACAO	YABUCOA
SU JOAQUIN PARRILLA	CARR 184 KM 2 HM 5	HUMACAO	YABUCOA
ANA J CANDELAS	CARR 171 KM 0 HM 3 BO SUD	CAGUAS	CIDRA
VIRGINIA VAZQUEZ MENDOZA	URB LA PLATA 11 CALLE JADE	CAGUAS	CIDRA
DR PEDRO ALBIZU CAMPOS	CARR 156 RAMAL 794 BO.CAGUITAS SECTOR CAMINO VERDE	CAGUAS	CIDRA
BONIFACIO SANCHEZ JIMENEZ	CALLE SAN JOSE 119	CAGUAS	BARRANQUITAS
FEDERICO DEGETAU II	CALLE JULIO CINTRON INT. AVE. WHEELER FINAL	CAGUAS	BARRANQUITAS
INSTITUTO TECNOLOGICO RECINTO DE GUAYAMA	URB. VIVES BO MACHETE	CAGUAS	GUAYAMA
INTERMEDIA BO. QUEBRADILLAS	CARR. 152, KM. 7.5, INTERIOR LAS ORQUIDEAS, BARRIO QUEBRADILLAS	CAGUAS	BARRANQUITAS
ESCUELAS SUPERIOR VOCACIONAL ANTONIO FERNOS ISERN	BARRIO QUEBRADA ,SAN LORENZO .	HUMACAO	YABUCOA
ESCUELAS SUPERIOR VOCACIONAL NUEVA	CALLE GEORGETTI # 20 COMERIO	CAGUAS	BARRANQUITAS

SCHOOL NAME	ADDRESS	REGION	DISTRICT
ESCUELA ELEMENTAL URBANA	CARR 172 KM 11 HM 1 Bo. RIO ABAJO	CAGUAS	CIDRA
DRA MARIA SOCORRO LACOT	AVE ALBIZU CAMPOS	CAGUAS	GUAYAMA
PARCELAS AGUAS CLARAS	CARR 3 KM 1 HM 2 PARCELAS AGUAS CLARAS	HUMACAO	FAJARDO
ANTONIO VALERO BERNABE	AVE GENERAL VALERO	HUMACAO	FAJARDO
CROEC	Roosevelt Roads Base	HUMACAO	FAJARDO
INES ENCARNACION	CARR 985 BO FLORENCIO	HUMACAO	FAJARDO
RAMON QUIÑONES PACHECO	CALLE FEDERICO GARCIA 155	HUMACAO	FAJARDO
DR SANTIAGO VEVE CALZADA	AVE GENERAL VALERO	HUMACAO	FAJARDO
PEDRO ROSARIO NIEVES	RES PEDRO ROSARIO NIEVES	HUMACAO	FAJARDO
ANTONIA SAEZ	CALLE FONT MARTELO	HUMACAO	LAS PIEDRAS
PEPITA LOPEZ	CARR 190 KM 1.2 CATANO	HUMACAO	LAS PIEDRAS
MANUEL SURILLO	CARR 908 KM 5	HUMACAO	LAS PIEDRAS
CARMEN PILAR SANTOS	CALLE PROGRESO BDA PATAGONIA	HUMACAO	LAS PIEDRAS
PEDRO BOSCH	CARR 935 KM 2 BO CEIBA NORTE	HUMACAO	LAS PIEDRAS
SU CLARA MALDONADO ARAMBURU	CARR 31 KM 20.8	HUMACAO	LAS PIEDRAS
CARMEN BENITEZ	CALLE JOSE C BARBOSA 97	HUMACAO	LAS PIEDRAS
BELEN BLANCO DE ZEQUEIRA	URB SAN PATRICIO 205 CALLE CARLOS ESCOBAR	HUMACAO	CANOVANAS
JULIA DE BURGOS	CARR 874 BO TORRECILLA ALTA	HUMACAO	CANOVANAS
LAS PARCELAS CAMPO RICO	CARR 184 CALLE 4 BO PARC DE CAMPO RICO	HUMACAO	CANOVANAS
CARLOS ESCOBAR LOPEZ	CALLE C FINAL URB SANTIAGO	HUMACAO	CANOVANAS
MANUEL AGOSTO LEBRON	CARR 186 KM 4 HM 9 BO LOMAS	HUMACAO	CANOVANAS
EMILIANO FIGUEROA TORRES	CARR 187 KM 6 HM 7 BO TORRECILLA BAJA	HUMACAO	CANOVANAS
PABLO SUAREZ ORTIZ	CARR 3 SUR CALLE 1 PARCELAS FORTUNA	HUMACAO	CANOVANAS

SCHOOL NAME	ADDRESS	REGION	DISTRICT
PITAHAYA	SECTOR CASA BLANCA BO PITAHAYA	HUMACAO	CANOVANAS
ROSENDO MATIENZO CINTRON	1 CALLE FERNANDEZ GARCIA	HUMACAO	CANOVANAS
SU SABANA (SU ALEJANDRINA RIOS)	CARR 984 BO SABANA	HUMACAO	CANOVANAS
LUTGARDA RIVERA REYES	CARR 969 KM 2 HM 0 BO FLORIDA	HUMACAO	FAJARDO
MAIZALES	CARR 971 KM 8 BO MAIZALES	HUMACAO	FAJARDO
ROSA BERNARD	CARR 958 KM 2 HM 5 BO CIENEGA ABAJO	HUMACAO	CANOVANAS
LIBERATA IRALDO (NUEVA)	CALLE MAIN URB ALTURAS DE RIO GRANDE	HUMACAO	CANOVANAS
JUANITA RIVERA ALBERT	COMUNIDAD ESPERANZA PARCELAS NUEVAS KM3 HM2 INT.	HUMACAO	FAJARDO
PLAYA GRANDE	CARR. ESTATAL 993 KM1 HM 3	HUMACAO	FAJARDO
ADIANNE SERRANO	Carr 993 Km 5 Hm 4 Bo Puerto Real	HUMACAO	FAJARDO
SU ROGELIO ROSADO	RUTA 900 KM 4.5	HUMACAO	YABUCOA
ROSA SANCHEZ VARGAS	BO CALABAZA ABAJO	HUMACAO	YABUCOA
MARTA SANCHEZ	CARR 900 BO GUAYABO	HUMACAO	YABUCOA
SU MANUEL ORTIZ	CARR 902 KM 5 HM 8 BO JACANAS ABAJO	HUMACAO	YABUCOA
JOSE F CINTRON Y ANEXO	CALLE JOSE F CINTRON FINAL	HUMACAO	YABUCOA
SU ANDRES SOTO QUIÑONES	CARR 908 BO JAGUEYES	HUMACAO	YABUCOA
SU JESUS T SANABRIA CRUZ	CARR 3 RUTA 905	HUMACAO	YABUCOA
TEODORO AGUILAR MORA	CALLE MENDEZ	HUMACAO	YABUCOA
JAIME C RODRIGUEZ	CARR 900 URB JAIME C RODRIGUEZ	HUMACAO	YABUCOA
GERMAN RIECKEHOFF	BO. PUEBLO NUEVO	HUMACAO	FAJARDO
BERTA ZALDUONDO	URB MONTE BRISAS II CALLE 104	HUMACAO	CANOVANAS
SU ROSA MARIA ROSARIO DE LEON	CARR 3 RAMAL 906 KM 8 HM 0	HUMACAO	LAS PIEDRAS
JUANA RODRIGUEZ MUNDO	URB LOIZA VALLEY CALLE ADONIS	HUMACAO	CANOVANAS

SCHOOL NAME	ADDRESS	REGION	DISTRICT
ANTERA ROSADO FUENTES	CALLE 19 URB VILLAS DE RIO GRANDE	HUMACAO	CANOVANAS
LUIS MUÑOZ MARIN	CALLE 10 JARD DE PALMAREJO BO SAN ISIDRO	HUMACAO	CANOVANAS
CAMILO VALLES MATIENZO	URB BRISA DEL MAR CALLE 3	HUMACAO	CANOVANAS
ROSA PASCUALA PARIS	URB FAJARDO GARDENS CALLE 23	HUMACAO	CANOVANAS
JOSE COLLAZO COLON	CARR 935 RAMAL BO CEIBA NORTE	HUMACAO	LAS PIEDRAS
GEORGINA BAQUERO	CARR 186 KM 7 MH 1 BO CUBUY	HUMACAO	CANOVANAS
20 DE SEPTIEMBRE DE 1988	CARR ESTATAL 200 ESQ CARR ESTATAL 993	HUMACAO	FAJARDO
FELIX SANCHEZ CRUZ	CALLE 7 NORTE URB RIO GRANDE ESTATES	HUMACAO	CANOVANAS
ESCUELA SUPERIOR VOCACIONAL ANA DELIA FLORES	BO QUEBRADA VUELTA	HUMACAO	FAJARDO
NUEVA ESCUELA ELEM (JOSE D ZAYAS)	BO MONTONES IV CARR 183 RANAK 917 K-9M H-6	HUMACAO	LAS PIEDRAS
MARIA M SIMMONS DE RIVERA	CARR 993 KM 2	HUMACAO	FAJARDO
CARMEN L FELICIANO (INTERMEDIA BO PALMER)	CALLE PRINCIPAL CARR 967 BO PALMER	HUMACAO	CANOVANAS
INTERMEDIA NUEVA BO MEDIANIA ALTA	CARR #187 KM 3 HM 9 BO MEDIANIA ALTA	HUMACAO	CANOVANAS
ROBERTO SILVA MORALES (ELEMENTAL BARRIO LIRIOS)	CARR 929 INT. 9919 BO LIRIOS	HUMACAO	LAS PIEDRAS
SUPERIOR VOCACIONAL	CARR 187 KM 5 HM 6 BO MEDIANIA ALTA LOIZA PR 00772	HUMACAO	CANOVANAS
PUERTO RICO AVIATION MAINTENANCE INSTITUTE	FORESTAL DRIVE CORNER, LANGLEY DRIVE	HUMACAO	FAJARDO
SU BO PEÑA POBRE	CARR #31 INT #850 BO PEÑA POBRE SEC-HIGUERILLO	HUMACAO	FAJARDO
Superior Vocacional Nueva William Rivera Betancourt	CARR 188 KM 0.1 BO SAN ISIDRO	HUMACAO	CANOVANAS
ESCUELA ELEMENTAL NUEVA (Ecológica)	CARR 250 ESQ MUNOZ MARIN, CULEBRA	HUMACAO	FAJARDO
SU JUAN B SOTO	CARR 411 KM.5 HM.7 BO. ATALAYA	MAYAGUEZ	AGUADILLA
GREGORIO RODRIGUEZ ORAMA	CARR 411 KM.9 INTERIOR BO. ATALAYA	MAYAGUEZ	AGUADILLA

SCHOOL NAME	ADDRESS	REGION	DISTRICT
MANUEL MORALES FELICIANO	CARR 417 KM.7 HM 8 BO. CERRO GORDO	MAYAGUEZ	AGUADILLA
PADRE PABLO GUTIERREZ	CARR 414 KM.2 HM. 8 BO. CRUCES	MAYAGUEZ	AGUADILLA
EUGENIO GONZALEZ GONZALEZ	CARR 441 KM.0 HM 9 BO. GUANIQUILLAS	MAYAGUEZ	AGUADILLA
JOSE GONZALEZ RUIZ	CARR 416 KM 5.3 BO LAGUNAS	MAYAGUEZ	AGUADILLA
MARIA L JIMENEZ LOPEZ	CARR 416 KM 6 HM 8 BO. NARANJO	MAYAGUEZ	AGUADILLA
SU EPIFANIO ESTRADA	CARR 411 KM.2 HM.8 BO JAGUEY	MAYAGUEZ	AGUADILLA
DR AGUSTIN STAHL	CALLE BETANCES BO PUEBLO	MAYAGUEZ	AGUADILLA
CABAN	CARR 457 DEL PARQUE	MAYAGUEZ	AGUADILLA
HOMERO RIVERA SOLA	CARR 459 SECTOR ESTEVES BO. CORRALES	MAYAGUEZ	AGUADILLA
RAMON RODRIGUEZ	CARR.466 KM.1 HM.6 BO GUERRERO	MAYAGUEZ	AGUADILLA
LUIS MUÑOZ RIVERA	CARR. 457 C/E BASE RAMEY BO. CAMASEYES	MAYAGUEZ	AGUADILLA
ANA JAVARIZ	CARR.107 URB. EL PRADO	MAYAGUEZ	AGUADILLA
ALCIDES FIGUEROA	CALLE MARIA MONAGAS	MAYAGUEZ	AGUADILLA
ISABEL SUAREZ	CALLE 65 INFANTERIA	MAYAGUEZ	AGUADILLA
QUEBRADA LARGA	CARR. 110 KM.1.5 HM.5 BO. QUEBRADAS	MAYAGUEZ	AGUADILLA
SANTA ROSA III	CARR 833 KM 11 HM 6 BO SANTA ROSA III	SAN JUAN	GUAYNABO
AMALIA MARIN	CALLE PEÑASCO FINAL PARADISE HILLS	SAN JUAN	SAN JUAN II
MANUEL FERNANDEZ JUNCOS	CARR 307 KM 3 HM 8 SECT GUANIQUILLA	MAYAGUEZ	CABO ROJO
Rafael Hernandez	CARR. 345 KM.0 HM. 1 LAVADERO	MAYAGUEZ	MAYAGUEZ
CONSUMO	CARR. 199 KM.6 BO. NARANJALES	MAYAGUEZ	MAYAGUEZ
INDIERA FRIA	CARR 366 KM 3 BO INDIERA FRIA	MAYAGUEZ	MAYAGUEZ
JOSE GAUTIER BENITEZ	BALBOA # 64	MAYAGUEZ	MAYAGUEZ
SU FELISA RINCON DE GAUTHIER	CARR.339 KM.0HM.3 BO. LIMON	MAYAGUEZ	MAYAGUEZ



SCHOOL NAME	ADDRESS	REGION	DISTRICT
MALEZAS	CARR 348 KM.5.HM.2 BO. MALEZAS	MAYAGUEZ	MAYAGUEZ
MARIANO RIERA PALMER	CALLE MENDEZ VIGO 297	MAYAGUEZ	MAYAGUEZ
RAFAEL MARTINEZ NADAL	CALLE SALVADOR MESTRE ESQ. CARBONELL VILLA	MAYAGUEZ	MAYAGUEZ
RIO CAÑAS ARRIBA	CARR. 354 KM. 3 HM.5 BO. RIO CAÑAS	MAYAGUEZ	MAYAGUEZ
SU ARISTIDES MAISONAVE	CARR.0464KM.3 HM.2 BO. ACEITUNA	MAYAGUEZ	SAN SEBASTIAN
CERRO GORDO MEDINA	CARR 420 INT 495 KM 2.0	MAYAGUEZ	SAN SEBASTIAN
MARIAS III	CARR 110 KM 5 HM 7 MARIAS III	MAYAGUEZ	SAN SEBASTIAN
TOMAS VERA AYALA	CARR 111 KM 4 HM 0 BO PLATA ALTA	MAYAGUEZ	SAN SEBASTIAN
MANUEL GONZALEZ MELO	CARR 115 KM 9 HM 0 BO CANVALACHE	MAYAGUEZ	AGUADILLA
DR. JOSE CELSO BARBOSA	CARR 328 KM 2 HM 8 BO GUARAS	MAYAGUEZ	CABO ROJO
SU FRANCISCO VAZQUEZ PUEYO	CALLE CEIBA BO SUSUA	MAYAGUEZ	CABO ROJO
LUIS MUÑOZ RIVERA	CARR 330 KM 1 HM 5 BO DUEY BAJO	MAYAGUEZ	CABO ROJO
GEORGINA ALVARADO	CARR 330 KM 2.8 INT BO DUEY BAJO	MAYAGUEZ	CABO ROJO
BARTOLOME DE LAS CASAS	CARR 362 KM 4 HM 3 BO GUAMA	MAYAGUEZ	CABO ROJO
LOLA RODRIGUEZ DE TIO	AVE DR VEV E FINAL	MAYAGUEZ	CABO ROJO
ESC ESPECIALIZADA AGROECOLOGICA LAURA MERCADO	CALLE NESTOR TORRES BO ROSARIO	MAYAGUEZ	CABO ROJO
SU GALO ROSADO	CARR 102 KM 27 PARCELAS SABANA ENEAS	MAYAGUEZ	CABO ROJO
LAURENTINO NIEVES (INES MENDOZA)(MIRABALES NIEVES)	CARR 433 KM 1 BO MIRABALES	MAYAGUEZ	SAN SEBASTIAN
AIBONITO BELTRAN	CARR 457 KM 0.6 BO AIBONITO INT 448	MAYAGUEZ	SAN SEBASTIAN
FRANCISCO LUGO ROSA	Bo. Culebrinas	MAYAGUEZ	SAN SEBASTIAN
JUANA B GUZMAN	CARR 119 KM 35 HM 2 BO GUACIO	MAYAGUEZ	SAN SEBASTIAN
MINIMA ORONoz	CALLE A URB PEPINO	MAYAGUEZ	SAN SEBASTIAN

SCHOOL NAME	ADDRESS	REGION	DISTRICT
NARCISO RABELL CABRERO	CALLE PAVIA FERNANDEZ #99	MAYAGUEZ	SAN SEBASTIAN
AGUSTIN ACEVEDO HERNANDEZ	CARR 111 KM 24 HATO ARRIBA	MAYAGUEZ	SAN SEBASTIAN
SU BERNALDO MENDEZ JIMENEZ	CARR 125 KM 1 HM 5 BO HATO ARRIBA	MAYAGUEZ	SAN SEBASTIAN
SU CARMELO SERRANO CUBANO	CARR 445 KM 3 HM 6 BO SALTOS	MAYAGUEZ	SAN SEBASTIAN
CROEM	CERRO LAS MESAS KM6 HM.9	MAYAGUEZ	MAYAGUEZ
EXTENSION BORINQUEN	RES AGUSTIN STAHL BO BORINQUEN	MAYAGUEZ	AGUADILLA
CARLOTA MATIENZO	CARR 102 KM 24 HM 5 BO MONTE GRANDE	MAYAGUEZ	CABO ROJO
ZOILO CAJIGAS SOTOMAYOR	CALLE D GONZALEZ URB MONTEMAR	MAYAGUEZ	AGUADILLA
SALVADOR FUENTES	CALLE NORTH EAST,EDIF.611 RAMEY	MAYAGUEZ	AGUADILLA
LA CARMEN	CARR 105 KM 21.2	MAYAGUEZ	MAYAGUEZ
ELPIDIO H RIVERA	URB. RIO CRISTAL CALLE ROBERTO COLE 510	MAYAGUEZ	MAYAGUEZ
EVA Y PATRIA CUSTODIO	CARR.120 KM.0 HM.6 BO. MARAVILLA SUR	MAYAGUEZ	MAYAGUEZ
ANTONIO BADILLO HERNANDEZ	CARR. 459 KM. 7.04 BO. MONTAÑA	MAYAGUEZ	AGUADILLA
LYDIA MELENDEZ	CARR 115 KM 23 HM 9 BO ASOMANTE	MAYAGUEZ	AGUADILLA
PATRIA LATORRE	CARR.111KM.23HM.2BO. PIEDRAS BLANCA	MAYAGUEZ	SAN SEBASTIAN
RIO CAÑAS ABAJO	CARR 351 INT 352 BO RIO CAÑAS	MAYAGUEZ	MAYAGUEZ
CARMEN BORRAS BATISTINI	CARR 348 SECTOR POBLADO ROSARIO BO ROSARIO POBLADO	MAYAGUEZ	CABO ROJO
INTERMEDIA NUEVA	AVE. NATIVO ALERS DESVIO SUR	MAYAGUEZ	AGUADILLA
EUGENIO MARIA DE HOSTOS	AVE MATIAS BRUGMAN	MAYAGUEZ	MAYAGUEZ
MILDRED ARROYO CARDOZA	Carr. 308 BO. Miradero, Puerto Real	MAYAGUEZ	CABO ROJO
FRANCISCO PIETRI MARIANI	CARR 131 KM 1 HM 5 BO GUILARTE	PONCE	UTUADO
Hector I Rivera	CARR 135 KM 75 HM 5 BO YAHUECAS	PONCE	UTUADO
DOMINGO MASSOL	CARR 388 KM 0 HM 1 BO VACAS SALTILLO	PONCE	UTUADO

SCHOOL NAME	ADDRESS	REGION	DISTRICT
ANGEL MALDONADO BULA	CARR 526 KM 7 HM 2 BO TANAMA SECTOR EL VALLE	PONCE	UTUADO
TELESFORO VELEZ OLIVER	CARR 521 KM 5 HM 6 BO VEGAS ARRIBA	PONCE	UTUADO
SU EUGENIO NAZARIO SOTO	CARR 702 KM 2 HM 3 BO CUYON	PONCE	SANTA ISABEL
BENJAMIN FRANKLIN	CALLE JOSE I QUINTON #82	PONCE	SANTA ISABEL
BENIGNA I CARATINI	CARR 702 BO PALMAREJO	PONCE	SANTA ISABEL
AURELIA QUINTERO LABOY	CARR 555 KM 7 HM 2 BO PASTO	PONCE	SANTA ISABEL
SU ENRIQUE COLON	CARR 143 KM 50 HM 6 BO HAYALES	PONCE	SANTA ISABEL
HILDA RAQUEL MATEO	CARR 556 KM 3 HM 5 BO SANTA ANA	PONCE	SANTA ISABEL
ELSA E COUTO ANNONI	CARR 321 SECTOR FUY BO CIENAGA	PONCE	YAUCO
MAGUEYES II	BO SUSUA BAJA SECTOR MAGUEYES	PONCE	YAUCO
CONSEJO	CARR 377 BO CONSEJO	PONCE	YAUCO
QUEBRADAS	CARR 127 RAMAL 377 BO QUEBRADA	PONCE	YAUCO
RAFAEL MARTINEZ NADAL	CARR 141 KM 1 HM 8 BO RIO GRANDE	PONCE	UTUADO
ANGELA CALVANI	CARR 144 KM 20 HM 3 SANTA CLARA	PONCE	UTUADO
LUIS LLORENS TORRES	CALLE LA CRUZ JUANA DIAZ PUEBLO	PONCE	SANTA ISABEL
SU TOMAS CARRION MADURO	CARR 1 KM 190 HM 9 BO ARUS	PONCE	SANTA ISABEL
FELIPE QUIÑONES	BO BARREAL	PONCE	YAUCO
SU JORGE LUCAS VALDIVIESO	CARR 2 KM 4 BO ENCARNACION	PONCE	YAUCO
RAMON PEREZ PURCELL	CARR 132 KM 7 HM 7 BO SANTO DOMINGO	PONCE	YAUCO
TALLABOIA PONIENTE	CARR 132 KM 6 SECT JUNCOS BO TALLABOIA	PONCE	YAUCO
CERRILLO HOYOS	BO CERRILLO HOJAS CARR PRINCIPAL	PONCE	PONCE
EDUARDO NEUMANN GANDIA	AVE CEMENTERIO CIVIL URB SAN ANTONIO	PONCE	PONCE
JUAN MOREL CAMPOS (MUSICA)	CALLE LOLITA TIZOL #20	PONCE	PONCE

SCHOOL NAME	ADDRESS	REGION	DISTRICT
SU FEDERICO DEGETAU Y GONZALEZ	CALLE REINA 145	PONCE	PONCE
CAPITANEJO	CARR 1 INT 510 BO LA CUARTA SECTOR LAS PALOMAS	PONCE	PONCE
JAIME L DREW	AVE ROOSEVELT BDA BALDORIOTY	PONCE	PONCE
ANSELMO RIVERA MATOS	CARR 505 KM 15 BO SAN PATRICIO SECTOR LA MOCHA	PONCE	PONCE
LIZZIE GRAHAM	CALLE VILLA ESQ 25 DE ENERO	PONCE	PONCE
RAMIRO COLON COLON	CALLE LOLITA TIZOL #10	PONCE	PONCE
BERNARDINO CORDERO BERNARD	CARR 488 AVE JUAN B ROMAN	PONCE	PONCE
LAS MAREAS	BO LAS MAREAS CALLE PRINCIPAL	CAGUAS	GUAYAMA
FELIX GARAY ORTIZ	CALLE ANTONIA SAEZ BO COCO	CAGUAS	GUAYAMA
RAFAEL ESPARRA CARTAGENA	CARR 1 KM 7 BO PARCELAS VAZQUEZ	CAGUAS	GUAYAMA
FRANCISCO MARIANO QUIÑONES	CARR 701 CALLE A BO PLAYA CALLE A	CAGUAS	GUAYAMA
GUILLERMO GONZALEZ (PLAYITA)	BO PLAYITA CALLE A	CAGUAS	GUAYAMA
VICTORIA SANTIAGO	CARR. 712 BO LA PLENA	CAGUAS	GUAYAMA
COQUI (INTERMEDIA)	CARR 3 KM 156 HM 0 BO COQUI	CAGUAS	GUAYAMA
PEDRO SOTO RIVERA (SAN FELIPE)	PDA 12 BO. SAN FELIPE	CAGUAS	GUAYAMA
ESTHER RIVERA	BO PASO SECO	PONCE	SANTA ISABEL
JOHNNY E LABOY TORRES	BO HATO PUERCO ARRIBA SECTOR HATILLO	PONCE	SANTA ISABEL
ELADIO ROSA ROMERO	CARR 150 KM 6 HM 1 BO HATO PUERCO	PONCE	SANTA ISABEL
SU JOSE GONZALEZ GINORIO	CARR 149 KM 62 HM 9 BO VILLALBA ABAJO	PONCE	SANTA ISABEL
RAFAEL APARICIO JIMENEZ	CALLE RODULFO GONZALEZ FINAL	PONCE	UTUADO
JOSEFINA LEON ZAYAS	CARR 144 RAMAL 141	PONCE	UTUADO
INSTITUTO TECNG. RECINTO DE PONCE	CARR 21 KM 35 HM 8M PONCE BY PASS	PONCE	PONCE
CROEV	Carr 149 km 57 int CALLE ALBIZU CAMPOS	PONCE	SANTA ISABEL

SCHOOL NAME	ADDRESS	REGION	DISTRICT
Dr. M AGUAYO	AVE HOSTOS 46	PONCE	PONCE
PARCELAS MARUEÑO	CALLE SALVADOR BRAU BO MARUEÑO	PONCE	PONCE
VOCACIONAL SANTIAGO GARCIA	CARR 368 KM O HM 12	PONCE	YAUCO
FLORENCIO SANTIAGO	CALLE JOSE I QUINTON 116 , BO PUEBLO	PONCE	SANTA ISABEL
JULIO ALVARADO	CALLE 13 URB JARDINES DEL CARIBE	PONCE	PONCE
JOSE B BARCELO OLIVER	CARR 518 KM 1 HM 1 BO SALTILLO	PONCE	UTUADO
BETHZAIDA VELAZQUEZ SUPERIOR	URB LAS DELICIAS 100 CALLE FLORENSITA FERRER	PONCE	PONCE
SOR ISOLINA FERRE	CALLE SOLIMAR URB VILLA DEL CARMEN	PONCE	PONCE
EUGENIO GUERRA CRUZ (ALBERGUE OLIMPICO)	CARR 712 KM 3 HM 0 BO QUEBRADA YEGUA ALBERGUE OLIMPICO	CAGUAS	GUAYAMA
MIGUEL GONZALEZ BAUZA	BO QUEBRADA CALLE 1 SECT CARACOLES	PONCE	YAUCO
BELLAS ARTES DE PONCE	20 CALLE LOLITA TIZOL	PONCE	PONCE
HERMINIO W SANTAELLA	CARR 14 BO LOS LLAÑOS	PONCE	SANTA ISABEL
INTERMEDIA DEL BARRIO SANTO DOMINGO	CARR 132 KM 7 HM 7 BO SANTO DOMINGO	PONCE	YAUCO
SABANA LLANA INTERMEDIA	CARR 3 KM 83 HM 0 HACIA ALBERGUE OLIMPICO	CAGUAS	GUAYAMA
ADRIAN TORRES TORRES (INTERMEDIA URBANA)	CARR 141R KM 2 HM 1 SEC PUEBLO	PONCE	UTUADO
ROBERTO ALBERTY (CACAO CENTRO)	CARR. 858 KM. 3 HM 8 BO CACAO	SAN JUAN	CAROLINA
AMALIA EXPOSITO	BO BUENA VISTA CALLE GRANADA ESQ ROSALES	SAN JUAN	CAROLINA
LUIS MUÑOZ RIVERA	CALLE LUIS MUÑOZ RIVERA #13	SAN JUAN	CAROLINA
EMILIO E HUYKE	CALLE SANTA ROSA URB ALTA MESA	SAN JUAN	SAN JUAN II
ELEANOR ROOSEVELT	CALLE ANTILINNIN URB ROOSEVELT	SAN JUAN	SAN JUAN II
CENTRO EUGENIO MARIA DE HOSTOS	URB PUERTO NUEVO CALLE CONSTITUCION ESQ CAMPECHE	SAN JUAN	SAN JUAN II
EUGENIO MARIA DE HOSTOS	CALLE CONSTITUCION URB PUERTO NUEVO	SAN JUAN	SAN JUAN II

SCHOOL NAME	ADDRESS	REGION	DISTRICT
JUAN JOSE OSUNA	CALLE TOURS SOTO URB. BALDRICH	SAN JUAN	SAN JUAN II
JUAN B HUYKE	CALLE SAN IGNACIO URB. ALTAMESA	SAN JUAN	SAN JUAN II
LA ESPERANZA (LUIS PALES MATOS)	CALLE 19 NE PTO NUEVO	SAN JUAN	SAN JUAN II
PEDRO CARLOS TIMOTHEE	CALLE 5 NE PUERTO NUEVO	SAN JUAN	SAN JUAN II
REPUBLICA DE MEXICO	CALLE 50 SE CALLE 5 URB LA RIVERA	SAN JUAN	SAN JUAN II
UNIVERSITY GARDENS	AVE PALMA REAL Y FORDHAM	SAN JUAN	SAN JUAN II
WILLIAM D BOYCE	CALLE 31 LAS LOMAS	SAN JUAN	SAN JUAN II
CENTRAL ARTES VISUALES	1415 AVE PONCE DE LEON PDA 20	SAN JUAN	SAN JUAN I
JOSE JULIAN ACOSTA	PDA 1 AVE JUAN PONCE DE LEON	SAN JUAN	SAN JUAN I
MARTIN G BRUMBAUGH	CALLE SAN JUAN BAUTISTA PDA 7 1/2 PUERTA DE TIERRA	SAN JUAN	SAN JUAN I
VENUS GARDENS	URB VENUS GARDENS 722 CALLE ASTER	SAN JUAN	GUAYNABO
BOLIVAR PAGAN	CALLE 46 EXT. MANUELA PEREZ	SAN JUAN	SAN JUAN I
PACHIN MARIN	CALLE PARIS, ESQ. PACHIN MARIN FLORAL PARK	SAN JUAN	SAN JUAN I
DRA ANTONIA SAEZ	CALLE AMALIO ROLDAN, 2DA. EXT.	SAN JUAN	SAN JUAN II
FELIPE GUTIERREZ	CALLE ARITIDES CHAVIER VILLA PRADES	SAN JUAN	SAN JUAN II
JUANITA GARCIA PERAZA	LAGUNA FINAL BO ISRAEL	SAN JUAN	SAN JUAN I
JUAN RAMON JIMENEZ	CALLE 46, ESQ. SICARDO RES. MANUEL A. PEREZ	SAN JUAN	SAN JUAN I
GASPAR VILA MAYANS	CALLE GENERAL VALERO URB. LAS DELICIAS	SAN JUAN	SAN JUAN II
LAS MERCEDES	DUARTE FINAL, FLORAL PARK	SAN JUAN	SAN JUAN I
MANUEL A PEREZ	CALLE ELIZONDO ESQ 46 RES MANUEL A PEREZ	SAN JUAN	SAN JUAN I
RAFAEL HERNANDEZ	CALLE VALVERDE	SAN JUAN	SAN JUAN I
SANTIAGO IGLESIAS PANTIN	CALLE URDIALES, ESQ. FLANDES, SAN JOSE	SAN JUAN	SAN JUAN I
AMALIA MARIN	CALLE GUARACANAL, BO. VENEZUELA	SAN JUAN	SAN JUAN II

SCHOOL NAME	ADDRESS	REGION	DISTRICT
RAFAEL QUIÑONES VIDAL	CARR 842 KM 1 HM 9 SECT LOS ROMEROS BO CAIMITO	SAN JUAN	SAN JUAN II
SAN AGUSTIN	CALLE 6, EXT. SAN AGUSTIN	SAN JUAN	SAN JUAN II
CARMEN SANABRIA DE FIGUEROA	URB SAN GERUDO CALLE ALABAMA ESQ ALCOZAR	SAN JUAN	SAN JUAN II
SU DR ARTURO MORALES CARRION	CARR 1 RM 19.3 BO TORTUGO	SAN JUAN	SAN JUAN II
JAIME ROSARIO (BUENA VISTA ELEMENTAL)	BO BUENA VISTA CALLE PRINCIPAL	SAN JUAN	SAN JUAN I
JESUS M QUIÑONES	2212 AVE EDUARDO CONDE VILLA PALMERAS	SAN JUAN	SAN JUAN I
RAMON POWER Y GIRALT	CALLE LOIZA FINAL	SAN JUAN	SAN JUAN I
SANTIAGO IGLESIAS PANTIN	BO OBRERO CALLE BRASIL FINAL	SAN JUAN	SAN JUAN I
ALEJANDRO TAPIA Y RIVERA	VILLA PALMERA 369 CALLE BELEVUE	SAN JUAN	SAN JUAN I
LCDO GUILLERMO ATILES MOREAU	CALLE PONCE URB PEREZ MORRIS	SAN JUAN	SAN JUAN I
INSTITUTO TECNOLOGICO RECINTO DE SAN JUAN	CALLE ALEGRIA FINAL URB LAS VIRTUDES	SAN JUAN	SAN JUAN II
DR RAMON MELLADO PARSONS	CALLE 5 FINAL, URB. SABANA GARDENS	SAN JUAN	CAROLINA
MARIA E LOPEZ PONCE (JARDINES DE COUNTRY CLUB)	URB JARDINES DE COUNTRY CLUB CALLE 17 FINAL	SAN JUAN	CAROLINA
MARTIN GONZALEZ	URB METROPOLIS	SAN JUAN	CAROLINA
JESUS RIVERA BULTRON	3RA SECC VILLA CAROLINA CALLE 90 BLQ 91	SAN JUAN	CAROLINA
NEMESIO R CANALES I	RES NEMESIO CANALES	SAN JUAN	SAN JUAN II
FRANCISCO MATIAS LUGO	CALLE ALMENDRO, VALLE ARRIBA HIGTS	SAN JUAN	CAROLINA
RENE MARQUES	CALLE 16 FINAL JARDINES COUNTRY CLUB	SAN JUAN	CAROLINA
EL SEÑORIAL	CALLE POP BARAJA ESQ BENITO FEIJOO EL SEÑORIAL	SAN JUAN	SAN JUAN II
CARMEN GOMEZ TEJERA	URB MONTECARLO CALLE 15 FINAL	SAN JUAN	SAN JUAN II
LUZ ENEIDA COLON	CALLE LAS VEGAS FINAL, URB. LAS CUBRE	SAN JUAN	SAN JUAN II
JUANA A MENDEZ	URB METROPOLIS CALLE 1 SECC 1	SAN JUAN	CAROLINA

SCHOOL NAME	ADDRESS	REGION	DISTRICT
TULIO LARRINAGA	CALLE ANDRES VALCARCEL	SAN JUAN	GUAYNABO
PAUL G MILLER	CARR. 852, KM. 4, H. 3 BO QUEBRADA GRANDE	SAN JUAN	GUAYNABO
RAFAEL CORDERO	CALLE 851 KM 3 BO LA GORIA	SAN JUAN	GUAYNABO
SU ALEJANDRO TAPIA Y RIVERA	CARR. 844, KM.5, HM. 0, BO CARRAIZO	SAN JUAN	GUAYNABO
EUGENIO MARIA DE HOSTOS	CARR 848 KM 2 BO LAS CUEVAS	SAN JUAN	GUAYNABO
RAMON MORALES PEÑA	URB RIVERVIEW CALLE 7 BLQ F	BAYAMON	BAYAMON
LUDOVICO COSTOSO	AVE CEMENTERIO NACIONAL HATO TEJAS	BAYAMON	BAYAMON
JOSE JULIAN TAPIA	RIO PLANTATION CALLE 2	BAYAMON	BAYAMON
PAPA JUAN XXIII	URB VILLA RICA CALLE ISLA NENA AO-10	BAYAMON	BAYAMON
MARTA VELEZ DE FAJARDO	URB CANA 100 CALLE 11	BAYAMON	BAYAMON
SU JOSE ANDINO Y AMEZQUITA	PARCELAS JUAN SANCHEZ CALLE 6	BAYAMON	BAYAMON
DIEGO TORRES VARGAS	4TA SEC URB STA JUANITA C/ ALAMEDA ESQ VI	BAYAMON	BAYAMON
BERNARDO HUYKE	8VA SECC URB SANTA JUANITA CALLE PENSACOLA	BAYAMON	BAYAMON
CRISTOBAL COLON	URB LOMAS VERDES CALLE TULIPAN ESQ SAUCE	BAYAMON	BAYAMON
PADRE RUFO M FERNANDEZ	CALLE LAREDO ESQ QUINTANA 6TA SEC SANTA JUANITA	BAYAMON	BAYAMON
ANGEL MISLAN HUERTAS	URB SANTA JUANITA CALLE LIBANO 10MA SECC	BAYAMON	BAYAMON
JOSE ANTONIO DAVILA	CARR 167 KM 5 SALIDA BAYAMON A COMERIO	BAYAMON	BAYAMON
FAUSTINO SANTIAGO	URB JARDINES DE CAPARRA AVE COLECTORA CENTRAL	BAYAMON	BAYAMON
HERMINIA RIVERA FERNANDEZ (GUARAGUAO CARRETERA)	CARR 174 KM 10 HM 9 BO GUARAGUAO	BAYAMON	BAYAMON
JOSE M TORRES	CARR 167 RAMAL 812 KM 3 HM 1 BO DAJAOS	BAYAMON	BAYAMON
TROQUELERIA Y HERRAMENTAJE	CARR 174 CALLE C21 URB INDUSTRIAL MINILLAS	BAYAMON	BAYAMON
ISAAC DEL ROSARIO	AVE FLOR DEL VALLE URB LAS VEGAS	BAYAMON	TOA BAJA



SCHOOL NAME	ADDRESS	REGION	DISTRICT
RAFAEL CORDERO	CALLE MARGINAL AVE LOS CAÑOS	BAYAMON	TOA BAJA
FRANCISCO OLLER	AVE LAS NEREIDAS	BAYAMON	TOA BAJA
TEODORO ROOSEVELT	BO PALMAS CALLE 2 PARCELAS WILLIAM FUENTES	BAYAMON	TOA BAJA
EMILIO R DELGADO	CARR 159 KM 13	BAYAMON	COROZAL
GENARO BOU	CARR 818 INTERIOR BO CIBUCO	BAYAMON	COROZAL
HIPOLITO CALDERO	CARR 803 KM 3 HM 3 BO PALOS BLANCOS	BAYAMON	COROZAL
PALMARITO CENTRO	CARR 802 KM 0 HM 5 BO PALMARITO	BAYAMON	COROZAL
SU JULIAN MARRERO	CARR 164 KM 14 BO PALMAREJO	BAYAMON	COROZAL
SU NICOLAS RODRIGUEZ	CARR 568 KM 30 HM 1 BO PADILLA	BAYAMON	COROZAL
JACINTO LOPEZ MARTINEZ	CALLE NORTE #200	ARECIBO	VEGA ALTA
JOSE SANTOS ALEGRIA	PEDRO J RIJOS FINAL	ARECIBO	VEGA ALTA
LUISA M VALDERRAMA ( SAN ANTONIO )	CARR 696 KM 1HM 5 BO HIGILLAR	ARECIBO	VEGA ALTA
BERNARDA ROBLES DE HEVIA	CARR 167 KM 7 HM 7 BO PARCELAS	BAYAMON	COROZAL
SU ADOLFO GARCIA	CARR 165 KM 1 HM 9 BO LOMAS	BAYAMON	COROZAL
VIOLANTA JIMENEZ	CALLE PROFESORA ADELA ROLON FINAL	BAYAMON	TOA BAJA
NICOLAS SEVILLA	URB JARD DE TOA ALTA CALLE 1	BAYAMON	TOA BAJA
JOSE M DEL VALLE	CARR 819 KM 1HM 6 BO BUCARABONES II	BAYAMON	TOA BAJA
SECUNDINO DIAZ	CARR 804 KM 1.3 BO GALATEO CENTRO	BAYAMON	TOA BAJA
MERCED MARCANO	BO QDA CRUZ SECTOR EL CUCO	BAYAMON	TOA BAJA
HERACLIO RIVERA COLON	CARR 165 BO QDA CRUZ PARCELAS	BAYAMON	TOA BAJA
LUIS M SANTIAGO	CALLE LUIS MUÑOZ RIVERA #6	BAYAMON	TOA BAJA
JOSE ROBLES OTERO	CARR 867 KM 5 BO INGENIO	BAYAMON	TOA BAJA
ALTINENCIA VALLE	BO CAMPANILLA CALLE PALMA 2	BAYAMON	TOA BAJA

SCHOOL NAME	ADDRESS	REGION	DISTRICT
ERNESTINA BRACERO	CANDELARIA ARENAS CARR 865 KM 03	BAYAMON	TOA BAJA
ANTONIA SAEZ IRIZARRY	CARR 863 KM 0 HM 9 BO PAJAROS	BAYAMON	TOA BAJA
AMALIA LOPEZ DE VILA	CALLE JODE A DAVILA 5TA SECCION LEVITTOWN	BAYAMON	TOA BAJA
CARMEN BARROSO MORALES	CALLE RAMON MORLA 6TA SECC. LEVITTOWN	BAYAMON	TOA BAJA
FRANCISCA DAVILA SEMPRIT Elemental	CARR 866 AVE. PRINCIPAL BO SABANA SECA	BAYAMON	TOA BAJA
ANTONIO PAOLI	URB SANTA RITA CALLE 9 V. ALTA	ARECIBO	VEGA ALTA
APOLO SAN ANTONIO	CALLE LUIS MUÑOZ RIVERA	ARECIBO	VEGA ALTA
ELISA DAVILA VAZQUEZ	CARR 679 KM 2 HM 3 SECT FORTUNA BO ESPINOSA	ARECIBO	VEGA ALTA
SU ADELAIDA VEGA	CARR 677 KM 3 HM 3 BO MARICAO	ARECIBO	VEGA ALTA
LINO PADRON RIVERA	CALLE TULIO OTERO	ARECIBO	VEGA ALTA
MANUEL NEGRON COLLAZO I	CALLE 2 BO SABANA	ARECIBO	VEGA ALTA
DR JESUS M ARMAIZ	CALLE CARMELITA #60	ARECIBO	VEGA ALTA
ALMIRANTITO	CARR 160 KM 4 BO ALMIRANTITO	ARECIBO	VEGA ALTA
ALMIRANTE SUR II	CARR 160 KM 4 PARCELAS MIRANDA	ARECIBO	VEGA ALTA
ROSA M RODRIGUEZ	CALLE JUPITER, BDA. SANDIN	ARECIBO	VEGA ALTA
PEDRO P CASABLANCA	URB JARDINES DE CAPARRA CALLE 21 #200	BAYAMON	BAYAMON
COLEEN VAZQUEZ URRUTIA	CARR 164 KM 7 HM 1 BO ACHIOTE	BAYAMON	COROZAL
AGRICOLA DE BUCARABONES	CARR 819 KM 1.1 BUCARABONES	BAYAMON	TOA BAJA
ABELARDO DIAZ ALFARO	CARR. 828 AU. RAMAL BO. PIÑAS	BAYAMON	TOA BAJA
ALEJANDRO JR CRUZ	CARR 834 INT KM 3 HM 4 BO MAMEY II	SAN JUAN	GUAYNABO
SU LUCIANO RIOS	CARR 923 BO BUENA VISTA	HUMACAO	LAS PIEDRAS
MARGARITA JANER PALACIOS	CARR ALEJANDRINO FINAL KM 1 HM 0	SAN JUAN	GUAYNABO
RAMON MARIN SOLA	CALLE AZALEA FINAL ESQ. CAMPOBELLO URB	SAN JUAN	GUAYNABO

SCHOOL NAME	ADDRESS	REGION	DISTRICT
ROSALINA C MARTINEZ	CALLE ROSALINA CARABALLO DE MARTINEZ	BAYAMON	TOA BAJA
PEDRO C TIMOTHEE ANEXO	CALLE 16 NO ESQ CALLE 9 NO	SAN JUAN	SAN JUAN II
JESUS T PIÑERO	CARR. 857, BO. CARRUZOS	SAN JUAN	CAROLINA
GABRIELA MISTRAL	AVE JESUS T PIÑERO	SAN JUAN	SAN JUAN II
JOSE MUÑOZ VAZQUEZ	BO PUENTE DE JOBOS CARR3 KM 213.7	CAGUAS	GUAYAMA
JOSEFINA BARCELO	CARR 177 KM 5 AVE LOMAS VERDES LOS FRAILES LLANOS	SAN JUAN	GUAYNABO
JUAN LINO SANTIAGO	CARR 417 KM.3HM.6 BO. GUANABANO	MAYAGUEZ	AGUADILLA
MAMBICHE BLANCO II (Braulio Ayala)	CARR 924 RAMAL 938 BO MAMBICHE BLANCO	HUMACAO	LAS PIEDRAS
LUIS MUÑOZ RIVERA I	AVE PONCE DE LEON BO AMELIA	BAYAMON	TOA BAJA
JUAN PONCE DE LEON	CARR 2 KM 7 HM 3 BO JUAN DOMINGO	SAN JUAN	GUAYNABO
FRANCISCO TORRES	CARR 198 KM 20 HM 6 FRENTE AL PARQUE	HUMACAO	LAS PIEDRAS
NUEVA ESCUELA SU DE BAYAMON	CARR 167 RAMAL 816 KM 6 BO NUEVO	BAYAMON	BAYAMON
JOSE R AGOSTO	CARR 972 KM 1 HM 4 BO MARIANA	HUMACAO	FAJARDO
Francisco Roque Muñoz	CARR 814 KM 4 BO ANONES	BAYAMON	COROZAL
RAFAEL DE JESUS	CALLE PIMENTEL Y CASTRO	HUMACAO	CANOVANAS
INTERMEDIA BO. QUEBRADA ARENAS	CARR. #159, KM. 19.0 BARRIO QUEBRADA ARENAS	BAYAMON	TOA BAJA
INTERMEDIA PAPA JUAN XXIII	ISLA NENA 10 ESQ AO VILLA RICA	BAYAMON	BAYAMON
TOMAS MASO RIVERA MORALES	CARR 861 KM 5.5 BO PIÑAS, TOA ALTA	BAYAMON	TOA BAJA
Escuela Superior Vocacional	Carr 159 km 13.3 interior Sector Los Albinos Bo. Abras	BAYAMON	COROZAL
ELEMENTAL URBANA NUEVA	Calle Carazo final antigua carretera 20	SAN JUAN	GUAYNABO
FRANCISCO GAZTAMBIDE VEGA	CARR 167 KM 13 HM 8 BUENA VISTA	BAYAMON	BAYAMON
MONTE SANTO	BO MONTE SANTO	HUMACAO	FAJARDO
JOSE SANTOS QUIÑONES	CALLE 21 JARDINES PALMAREJO BO SAN ISIDRO	HUMACAO	CANOVANAS

SCHOOL NAME	ADDRESS	REGION	DISTRICT
RAMON POWER Y GIRALT	CALLE JESUS T PIÑERO 22	HUMACAO	LAS PIEDRAS
LUIS MUÑIZ SOUFFRONT	CARR 102 KM 14 HM 3 BO MIRADERO	MAYAGUEZ	CABO ROJO
NUEVA ELEMENTAL Bo QUEBRADA NEGRITO	CARR 181 KM 10.7, Bo QUEBRADA NEGRITO	SAN JUAN	GUAYNABO
SU CARMEN VIGNALS ROSARIO	CARR 101 KM 18 HM 5 BO BOQUERON	MAYAGUEZ	CABO ROJO
BRYAN	CARR. 124 KM.10 BO.CERROTE	MAYAGUEZ	MAYAGUEZ
MARIANO ABRIL	CARR 361 HOCONUCO ALTO	MAYAGUEZ	CABO ROJO
EDUARDO J SALDAÑA	CALLE RODRZ., EMMA ESQ. ROBLES	SAN JUAN	CAROLINA
EVARISTO RIBERA CHEVREMONT	CALLE 58 ESQ 17 RES VISTA HERMOSA	SAN JUAN	SAN JUAN II
DR FACUNDO BUESO	CALLE DEL VALLE ESQ EDUARDO CONDE	SAN JUAN	SAN JUAN I
ABELARDO DIAZ ALFARO (MORCELO)	CARR 842 KM 6.4 CAIMITO ALTO	SAN JUAN	SAN JUAN II
SOFIA REXACH	2024 CALLE SANTA ELENA CANTERA	SAN JUAN	SAN JUAN I
DR JOSE CELSO BARBOSA	PDA. 4 1/2, PONCE DE LEON	SAN JUAN	SAN JUAN I
JARDINES DE CAGUAS	URB. JARDINES DE CAGUAS CALLE G FINAL	CAGUAS	GURABO
DELIA DAVILA DE CABAN	CALLE LAGO LAS CURIAS FINAL 5TA SECCION LEVITTOWN	BAYAMON	TOA BAJA
DR EFRAIN SANCHEZ HIDALGO	MARIANO ABRIL COSTALO 6TO SEC LEVITTOWN	BAYAMON	TOA BAJA
RAFAEL HERNANDEZ	CALLE 3 URB SANTA ANA	ARECIBO	VEGA ALTA
MARIA E RODRIGUEZ	AVE TNTE NELSON MARTINEZ ALTURAS DE FLAMBOYAN	BAYAMON	BAYAMON
VICTOR ROJAS II	CALLE A HM 2 BDA VICTOR RODRIGUEZ	ARECIBO	ARECIBO
MIGUEL MELENDEZ MUÑOZ (SUPERIOR)	AVE ANTONIO R BARCELO FRENTE CUC	CAGUAS	CIDRA
DR RAMON EMETERIO BETANCES	AVE ANTONIO R BARCELO	CAGUAS	CIDRA
EUGENIO MARIA DE HOSTOS	CALLE NANADICH ESQ VAZQUEZ	MAYAGUEZ	MAYAGUEZ
JARDINES DE PONCE	CARR 505 KM 7 HM 0 URB JARDINES DE PONCE	PONCE	PONCE
SUPERIOR JARDINES DE PONCE	CARR 505 KM 0 HM 7 URB JARDINES DE PONCE	PONCE	PONCE

SCHOOL NAME	ADDRESS	REGION	DISTRICT
GILBERTO CONCEPCION DE GRACIA	AVE SANCHEZ OSORIO VF	SAN JUAN	CAROLINA
LADISLAO MARTINEZ	CALLE C URB LAS COLINAS	ARECIBO	VEGA ALTA
IGNACIO MIRANDA	CALLE B URB LAS COLINAS	ARECIBO	VEGA ALTA
JOSE GUALBERTO PADILLA	AVE CONSTITUCION BO COTTO	ARECIBO	ARECIBO
MICAELA ESCUDERO	CARR 2 KM 44 HM 4 BO CANTERA	ARECIBO	MANATI
JOSE A MONTAÑEZ GENARO	CARR 2 KM 47 HM 7	ARECIBO	MANATI
ANTONIO VELEZ ALVARADO	CARR 2 KM 46 HM 8 BO CAMPO ALEGRE	ARECIBO	MANATI
CENTRO ADIESTRAMIENTO VOCACIONAL	AVE ANTONIO R BARCELO ESQ EL VETERANO	CAGUAS	CIDRA
LUIS A RIVERA	CARR 3 SALIDA SALINAS CALLE McARTHUR	CAGUAS	GUAYAMA
SIMON MADERA	CALLE McARTHUR	CAGUAS	GUAYAMA
GABINO SOTO	CALLE IGUALDAD 174	HUMACAO	FAJARDO
LUCIA CUBERO	CARR. 2 BO. CORRALES	MAYAGUEZ	AGUADILLA
CUESTA DE PIEDRAS	382 SUR POST	MAYAGUEZ	MAYAGUEZ
LUIS MUÑOZ RIVERA	AVE BARBOSA	PONCE	YAUCO
ISAAC GONZALEZ MARTINEZ	CALLE 30 SE ESQ CALLE 23 CAPARRA TERRACE	SAN JUAN	SAN JUAN II
LAS AMERICAS	CALLE CONSTITUCION ESQ. CASINO, PUERTO NUEVO	SAN JUAN	SAN JUAN II
HAYDEE REXACH	AVE HAYDEE REXACH BO OBRERO	SAN JUAN	SAN JUAN I
JUANILLO FUENTES	CARR 837 BO SEC CANTA GALLO BO SANTA ROSAI	SAN JUAN	GUAYNABO
SU RAFAEL HERNANDEZ	CARR 833 KM 3 HM 8 BO GUARRAGUAO	SAN JUAN	GUAYNABO
CENTRO DE ADIESTRAMIENTO Y BELLAS ARTES	EDIF 608 BASE RAMEY	MAYAGUEZ	AGUADILLA
COTTO (ANEXO)	AVE CONSTITUCION BO COTTO	ARECIBO	ARECIBO
JOHN W HARRIS	AVE CONSTITUCION BO COTTO	ARECIBO	ARECIBO

SCHOOL NAME	ADDRESS	REGION	DISTRICT
PEPITA GARRIGA	CALLE ESMERALDA #1 ESQ CORAL	CAGUAS	GURABO
ERNESTO RAMOS ANTONINI	48 AVE BARBOSA	PONCE	YAUCO
GENARO CAUTIÑO	CALLE ASHFORD ESQ. SAN AGUSTIN	CAGUAS	GUAYAMA
SANTIAGO NEGRONI	4 AVE BARBOSA	PONCE	YAUCO
INES MARIA MENDOZA	URB VILLAS DE CASTRO CALLE 10 ESQ 11	CAGUAS	GURABO
CARMEN SOLA DE PEREIRA	CALLE 40 5RA SECCION URB JARDINES DEL CARIBE	PONCE	PONCE
DR ANTONIO S PEDREIRA	CALLE ANGEL ESQ ANDORRA URB PUERTO NUEVO	SAN JUAN	SAN JUAN II
FEDERICO ASENJO (PRE-TECNICA)	AVE BORINQUEN 32015 BO OBRERO	SAN JUAN	SAN JUAN I
ANA ROQUE DE DUPREY	CALLE DR VIDAL NUM 3	HUMACAO	LAS PIEDRAS
ERNESTO RAMOS ANTONINI	AVE BORINQUEN BO OBRERO	SAN JUAN	SAN JUAN I
MARIA TERESA SERRANO	VIA 8, URB. VILLA FONTANA	SAN JUAN	CAROLINA
MANUEL FEBRES GONZALEZ	VIA #5, URB. VILLA FONTANA	SAN JUAN	CAROLINA
JUAN PONCE DE LEON	CALLE DR VIDAL	HUMACAO	LAS PIEDRAS
ESCUELA LIBRE DE MUSICA	CALLE DR VIDAL	HUMACAO	LAS PIEDRAS
DAVID G FARRAGUT	CALLE MCKINLEY ESQ PILAR DEFILLO	MAYAGUEZ	MAYAGUEZ
ESTHER FELICIANO MENDOZA	467 CALLE D BASE RAMEY	MAYAGUEZ	AGUADILLA
INES MARIA MENDOZA	AVE TENIENTE MARTINEZ ALTURAS DE FLAMBOYAN	BAYAMON	BAYAMON
CARMEN GOMEZ TEJERA	AVE MAIN SANTA ROSA	BAYAMON	BAYAMON
CRUZ ROSA RIVAS	CARR 685 KM 1 HM 1 BO TIERRAS NUEVAS	ARECIBO	MANATI
TRINA PADILLA DE SANZ	URB VILLA LOS SANTOS CARR 653 KM 1	ARECIBO	ARECIBO
MIGUEL F CHIQUES	13 CALLE RAFAEL CORDERO	CAGUAS	GURABO
EMERITA LEON ELEMENTAL	URB VILLA VERDE 118 CALLE LUIS MORALES	CAGUAS	CIDRA
EUGENIO MARÍA DE HOSTOS	CARR 682 KM 7 HM 5 BO GARRÓCHALES	ARECIBO	ARECIBO

SCHOOL NAME	ADDRESS	REGION	DISTRICT
SU RAMÓN E BETANCES	CARR 657 KM 1 HM 1 BO BAJADERO	ARECIBO	ARECIBO
JUAN A SANCHEZ DAVILA	CARR 670 KM 1 HM 2	ARECIBO	MANATI
PETRA CORRETJER DE O'NEILL	CARR 670 KM 2 HM 7	ARECIBO	MANATI
PEDRO MILLAN RIVERA	Y 6 CALLE 7 URB RES BAIROA	CAGUAS	GURABO
ADOLFINA IRIZARRY	AVE LUIS MUÑOZ RIVERA FINAL #2	BAYAMON	TOA BAJA
ELOISA PASCUAL	RES BAIROA AVE ASTRO CALLE 11	CAGUAS	GURABO
FRANCISCO GARCIA BOYRIE	URB. COSTA AZUL CALLE 9	CAGUAS	GUAYAMA
MEDIANIA ALTA ELEMENTAL	CARR 187 KM 5 HM 6 BO MEDIANIA ALTA	HUMACAO	CANOVANAS
SU JOSE TORO RIOS	CARR 3 RUTA 925 KM 3.3 H 3	HUMACAO	LAS PIEDRAS
FERNANDO L MALAVE OLIVERAS	CALLE RAMOS ANTONINI 39 SECTOR EL TUQUE	PONCE	PONCE
MIGUEL MELENDEZ MUÑOZ (ELEMENTAL)	URB REPARTO MONTEBANCO CALLE D	CAGUAS	CIDRA
JOBOS	CARR 187 KM 9 HM 8 BO MEDIANIA ALTA	HUMACAO	CANOVANAS
JULIO SELLES SOLA	URB VILLA NEVAREZ CALLE 19 ESQ 20	SAN JUAN	SAN JUAN II
JORGE WASHINGTON II	CALLE HOSTOS ESQ. RETIRO	CAGUAS	GUAYAMA
DR JOSE M LAZARO	AVE EL COMANDANTE URB COUNTRY CLUB	SAN JUAN	CAROLINA
PARCELAS VIEQUES	CALLE 5 PARCELAS VIEQUES BO MEDIANIA ALTA	HUMACAO	CANOVANAS
REXVILLE INTERMEDIA	URB REXVILLE 41 CALLE BAEZA	BAYAMON	BAYAMON
WASHINGTON I	CALLE HOSTOS SUR	CAGUAS	GUAYAMA
RAFAEL CORDERO	CARR 467 SECTOR MALEZA BO CAMASEYES	MAYAGUEZ	AGUADILLA
CANDIDO BERRIOS	CARR 3 RAMAL KM 87 HM 1 BO CANDELEROS ARRIBA	HUMACAO	LAS PIEDRAS
ELEMENTAL BO. SABANA HOYOS	CARR. #690, KM.4 HM.1, BO. SABANA HOYOS	ARECIBO	VEGA ALTA
ESCUELA DE BELLA ARTES	ZONA INDUSTRIAL BO CATAÑO	HUMACAO	LAS PIEDRAS
ELADIO J VEGA	AVE YUMET BO PUERTO	MAYAGUEZ	AGUADILLA

SCHOOL NAME	ADDRESS	REGION	DISTRICT
NUEVA ESC SU BO BREÑAS DE VEGA ALTA	CARR 693 CALLE 2 KM 14 HM 4 BO BREÑAS	ARECIBO	VEGA ALTA
JOSE DE DIEGO	AVE FERNANDO YUMET	MAYAGUEZ	AGUADILLA
LA SOLEDAD	CARR. 342 CALLE G PARCELAS SOLEDAD	MAYAGUEZ	MAYAGUEZ
DR PEDRO ALBIZU CAMPOS	CARR 2 KM 22 HM 1 SECTOR EL TUQUE BO CANAS	PONCE	PONCE
LILA MARIA MERCEDES MAYORAL	CARR #2 KM 22 RAMAL 500 SECTOR EL TUQUE	PONCE	PONCE
SABANETAS MANI	CALLE CRACOL ESQ. ELENA SEGARRA BO. MANI	MAYAGUEZ	MAYAGUEZ
ESTEBAN ROSADO BAEZ	CARR. 341 BO. MANI	MAYAGUEZ	MAYAGUEZ
ARTURO LLUBERAS	CARR 376 BO ALMACIGO BAJO	PONCE	YAUCO
ALMACIGO ALTO II	CARR 371 BO ALMACIGO ALTO	PONCE	YAUCO
DR MODESTO RIVERA RIVERA	CALLE 9 #84 BLQ. 79 UR. VILLA CAROLINA	SAN JUAN	CAROLINA
AGUSTIN CABRERA	URB V.CAROLINA	SAN JUAN	CAROLINA
DR JOSE CELSO BARBOSA	CALLE ROBLES INT, #4	SAN JUAN	SAN JUAN II
REXVILLE ELEMENTAL	URB REXVILLE CALLE 13 ESQ 21	BAYAMON	BAYAMON
ALMACIGO BAJO I Y BAJO II	CARR 371 KM 3 SECTOR PARCELAS BO ALMACIGO BAJO	PONCE	YAUCO
Rexville Superior	URB REXVILLE CALLE 41 FINAL	BAYAMON	BAYAMON
LUIS MUÑOZ RIVERA	CALLE ROBLES, #42	SAN JUAN	SAN JUAN II
ANA ROQUE DE DUPREY	CARR 21 KM 3 HM 4 BO MONACILLOS	SAN JUAN	SAN JUAN II
JUAN ANTONIO CORRETJER	CARR 844 KM 3 CUPEY BAJO	SAN JUAN	SAN JUAN II
JOSE NEVAREZ LOPEZ	PR 1165 RAMAL SAN JOSE	BAYAMON	TOA BAJA
JOSE D ROSADO	CARR 675 KM 1BO BAJURAS ALMIRANTE SEC FRANCES	ARECIBO	VEGA ALTA
BETTY ROSADO DE VEGA	CARR 20 KM 8 HM 6 BO CAMARONES	SAN JUAN	GUAYNABO
MARIANO ABRIL ELEMENTAL	CARR 8834 KM 1.8 BO RIO	SAN JUAN	GUAYNABO
MARIANO ABRIL INTERMEDIA	RAMAL 834 KM 22 HM 6 BO RIO GUAYNABO	SAN JUAN	GUAYNABO



SCHOOL NAME	ADDRESS	REGION	DISTRICT
JOSE DE DIEGO	161 CALLE RAFAEL CORDERO SECTOR SAVARONA	CAGUAS	GURABO
AGUSTIN FERNANDEZ COLON	CARR 14 AVE ANTONIO R BARCELO BO MONTELLANO	CAGUAS	CIDRA
VICENTE PALES ANES	CALLE 4 ESQ. VICENTE PALES	CAGUAS	GUAYAMA
ANTONIO ROSA GUZMAN (NUEVA)	CARR 909 KM 2 HM 2 BO MARIANA	HUMACAO	LAS PIEDRAS
DR FRANCISCO SUSONI	ARECIBO GARDENS CALLE 5	ARECIBO	ARECIBO
JESUS T PIÑERO	AVE ROSAS ESQ PATRIOTA POZO	ARECIBO	MANATI
TEODOMIRO TABOAS	CALLE VENDIG ESQ GEORGETTI	ARECIBO	MANATI
CASTILLO	53 CALLE CUPEY PARCELAS CASTILLO	MAYAGUEZ	MAYAGUEZ
FRANCISCO VICENTY	70 CALLE BALBOA	MAYAGUEZ	MAYAGUEZ
ABELARDO MARTINEZ OTERO	VILLA LOS SANTOS CALLE 14 FINAL	ARECIBO	ARECIBO
OSCAR HERNANDEZ GUEVARA	BDA BLONDET CALLE D	CAGUAS	GUAYAMA
FACTOR 5	1 SECC ANIMAS BO FACTOR	ARECIBO	ARECIBO
SU ANA MARIA NEGRON	CARR 335 KM 3 HM 3 BO BARINAS	PONCE	YAUCO
NICOLAS AGUAYO ALDEA	13 CALLE RAFAEL CORDERO URB. BORINQUEN	CAGUAS	GURABO
ELEMENTAL BARRIO BARINES	BARRIO BARINAS	PONCE	YAUCO
ABRAHAM LINCOLN	CALLE SOL 351	SAN JUAN	SAN JUAN I
BELLA VISTA	AVE PONCE DE LEON ESQ CALLE NAVARO 702	SAN JUAN	SAN JUAN I
LUIS MUÑOZ RIVERA	CALLE LUIS MUÑOZ RIVERA SUR	CAGUAS	CIDRA
CONCEPCION MENDEZ CANO	161 CALLE RAFAEL CORDERO SECTOR SAVARONA	CAGUAS	GURABO
RAFAEL MARIA DE LABRA	PONCE DE LEON PDA #18 SANTURCE	SAN JUAN	SAN JUAN I
GULLERMINA ROSADO DE AYALA	CALLE 25 URB VILLAS DE LOIZA	HUMACAO	CANOVANAS
CELSO GONZALEZ VAILLANT	CARR 188 KM 7 HM 2	HUMACAO	CANOVANAS
ANTONIO BADILLO HERNANDEZ	CARR. 459 BO. MONTAÑA	MAYAGUEZ	AGUADILLA

SCHOOL NAME	ADDRESS	REGION	DISTRICT
BENITO CEREZO MARQUEZ	CARR. 107INT. 458 BDA. BORINQUEN	MAYAGUEZ	AGUADILLA
JUAN SERRALLES (SUPERIOR)	CARR. 14 BO COTO LAUREL	PONCE	PONCE
DR FRANCISCO HERNANDEZ Y GAETAN	CALLE LABRA PDA 18	SAN JUAN	SAN JUAN I
RAFAEL CORDERO	CALLE AURORA ESQ HOARE PDA 15	SAN JUAN	SAN JUAN I
LUIS MUÑOZ RIVERA	PARADA 25 AVE FERNANDEZ JUNCOS	SAN JUAN	SAN JUAN I
JESUS MANUEL SUAREZ	CARR. 853 KM 8 HM 8 BO. BARRAZAS	SAN JUAN	CAROLINA
JUAN RAMON JIMENEZ	CARR 864 BO HATO TEJAS	BAYAMON	BAYAMON
JOHN F KENNEDY	PASEO DEL MAR FINAL 1RA SECCION	BAYAMON	TOA BAJA
LORENCITA RAMIREZ DE ARELLANO	PASEO COSTA- 3RA. SECCION	BAYAMON	TOA BAJA
SANTIAGO IGLESIAS PANTIN	CALLE JOSE A TORRES CINTRON URB SANTIAGO IGLESIAS	SAN JUAN	GUAYNABO
ILEANA DE GRACIA (SUPERIOR NUEVA)	CARR 2 KM 31 HM 8 SECT BAJURAS	ARECIBO	VEGA ALTA
FERNANDO CALLEJO	CALLE VENDING ESQ ROSARIO	ARECIBO	MANATI
BENIGNO FERNANDEZ GARCIA	CALLE BARBOSA FINAL	CAGUAS	CIDRA
DR RAFAEL LOPEZ LANDRON	URB. VIVES, CALLE PASEO DEL PUEBLO	CAGUAS	GUAYAMA
SALVADOR BRAU (INTERMEDIA)	CARR. 853, K.6. H.0	SAN JUAN	CAROLINA
PETRA MERCADO BOUGART	CARR 906 AVE TEJAS FINAL	HUMACAO	LAS PIEDRAS
DR PEDRO PEREA FAJARDO	AVE LUIS LLORENS TORRES	MAYAGUEZ	MAYAGUEZ
JUAN SUAREZ PELEGRINA (NUEVA)	CARR.459 BO. MONTAÑA	MAYAGUEZ	AGUADILLA
VIRGILIO DAVILA	CARR 864 CALLE HATO TEJAS	BAYAMON	BAYAMON
BRAULIO DUEÑO COLON	URB BRAULIO DUEÑO CALLE 1	BAYAMON	BAYAMON
LLANOS DEL SUR	CALLE 3 PARC LLANOS DEL SUR BO COTO LAUREL	PONCE	PONCE
ERNESTO JUAN FONFRIAS	CARR 2 KM 17 HM 7 SECCION MACUN BO CANDELARIA	BAYAMON	TOA BAJA
JUAN SERRALLES (INTERMEDIA)	CALLE JOBOS FINAL BO COTO LAUREL	PONCE	PONCE

SCHOOL NAME	ADDRESS	REGION	DISTRICT
ELEMENTAL URBANA	CALLE TEODOMIRO RAMIREZ	ARECIBO	VEGA ALTA
ANGEL P MILLAN ROHENA	CAR 857 KM 0 HM 9 BO CANOVANILLAS	SAN JUAN	CAROLINA
JUAN A MIRANDA	CARR 177 AVE LOMAS VERDES BO FRAILES LLANOS	SAN JUAN	GUAYNABO
DR JOSE PADIN	URB LOMAS VERDES CALLE JACINTO ESQ DRAGON	BAYAMON	BAYAMON
ERNESTO RAMOS ANTONINI	301 C AVE TITO CASTRO	PONCE	PONCE
SU CARLOS CONDE MARIN	CARR. 848, KM. 2.5, SAINT JUST	SAN JUAN	CAROLINA
RAFAEL HERNANDEZ MARIN	CALLE ASOMANTE URB. SUMMIT HILLS	SAN JUAN	SAN JUAN II
PEDRO J RODRIGUEZ	CARR 859 BO STA CRUZ	SAN JUAN	CAROLINA
LUIS MUNIZ SOUFFRONT	CALLE 17 ESQ 28 SO CAPARRA TERRACE	SAN JUAN	SAN JUAN II
DR CLEMENTE FERNANDEZ	CARR. 887, KM. 6.3, BO. SAN ANTON	SAN JUAN	CAROLINA
PETRA ROMAN VIGO	CARR. 887, KM. 3.5 BO SAN ANTON	SAN JUAN	CAROLINA
MARIA TERESA PIÑEIRO	CALLE LOS MARQUEZ FINAL BO SABANA	BAYAMON	TOA BAJA
HATO NUEVO	CARR 834 KM 3 HM 0 BO HATO NUEVO	SAN JUAN	GUAYNABO
JUAN ROMAN OCASIO	CALLE SAN MIGUEL BDA POLVORIN	SAN JUAN	GUAYNABO
TRINA PADILLA DE SANZ	AVE JESUS T PIÑERO OESTE #950	SAN JUAN	SAN JUAN II
DOLORES GOMEZ DE ROMAN	AVE SAN LUIS CARR 129 HM 507 BO PUEBLO	ARECIBO	ARECIBO
RAMON FRADE LEON	CALLE FLOR RODRIGUEZ BDA SAN THOMAS	CAGUAS	CIDRA
CONSUELO LOPEZ BENET	CALLE GREGORIO RIOS, BO VEGAS	CAGUAS	CIDRA
CARLOS F DANIELS	URD SEVERO QUIÑONES CALLE J S QUIÑONES	SAN JUAN	CAROLINA
MARÍA E BAS DE VÁZQUEZ	CARR 831 URB LOMAS VERDES	BAYAMON	BAYAMON
RAFAEL ANTONIO DELGADO MATEO	BO OLIMPO CALLE 7	CAGUAS	GUAYAMA
JOSE DE DIEGO	Carr 102 interseccion carr 107 Bda. Jose de Diego	MAYAGUEZ	AGUADILLA
MARIANO FELIU BALSEIRO	URB LOMAS VERDES CARR 831	BAYAMON	BAYAMON

SCHOOL NAME	ADDRESS	REGION	DISTRICT
RAFAEL FABIAN	CARR 111 INT. 125 BO. PALMER	MAYAGUEZ	AGUADILLA
BASILIO MILAN HERNANDEZ	AVE JOSE DE DIEGO ESQ SABANA SECA	BAYAMON	TOA BAJA
JOSE ACEVEDO ALVAREZ	SECTOR PLAYUELAS	MAYAGUEZ	AGUADILLA
RAFAEL MARTINEZ NADAL	CALLE RAMON MURGA BO CANO	SAN JUAN	GUAYNABO
MANUEL A BARRETO	CALLE PILAR DEFILLO	MAYAGUEZ	MAYAGUEZ
MIRADERO II	CARR. 108 KM.4 HM.2 BO. MIRADERO	MAYAGUEZ	MAYAGUEZ
LUIS A. FERRE AGUAYO (PALOMAS)	CALLE 8 ESQ 6 SECTOR PALOMAS Bo SUSUA BAJA	PONCE	YAUCO
SU JAIME CASTAÑER	CARR 372 KM 9	PONCE	YAUCO
JULIO SEIJO	CARR 129 KM 28 HM 3 BO HATO ARRIBA	ARECIBO	ARECIBO
BENICIA VELEZ	CARR 360 KM 11 HM 9 BO SUSUA ALTA	PONCE	YAUCO
RODOLFO DEL VALLE	AVE TITO CASTRO CARR. 14	PONCE	PONCE
SU ENRIQUE DE JESUS BORRAS	CARR 10 KM 78 HM 9 BO HATO VIEJO	ARECIBO	ARECIBO
ADELA BRENES TEXIDOR	CARR 3 KM. 143 HM 8	CAGUAS	GUAYAMA
LUZ AMERICA CALDERON	AVE CENTRAL BOULEVAR 18 VC	SAN JUAN	CAROLINA
JOSE GAUTIER BENITEZ	CALLE GAUTIER BENITEZ, ESQ. CRISTOBAL COLON	CAGUAS	GURABO
MIGUEL SUCH	AVE BARBOSA ESQ AVE PIÑERO	SAN JUAN	SAN JUAN I
SALVADOR BRAU (NUEVA)	JARDINES I CALLE 13 FINAL	CAGUAS	CIDRA
DR PEDRO ALBIZU CAMPOS	AVE BOULEVARD 4TA SECC LEVITTOWN	BAYAMON	TOA BAJA
HAYDEE CABALLERO	URB VILLA DEL REY CALLE 12 A 4TA SECC	CAGUAS	GURABO
RUFINO VIGO	CALLE DUCHESNE #113	HUMACAO	LAS PIEDRAS
CARLOS RIVERA UFRET	80 AVE ROOSEVELT	HUMACAO	LAS PIEDRAS
LUZ A CRUZ DE SANTANA	CALLE 15 URB VILLA UNIVERSITARIA	HUMACAO	LAS PIEDRAS
JOSE GAUTIER BENITEZ	AVE D CALLE 4 URB JAIME L DREW	PONCE	PONCE

SCHOOL NAME	ADDRESS	REGION	DISTRICT
REV FELIX CASTRO RODRIGUEZ	CALLE 612 AVE CAMPO RICO FINAL	SAN JUAN	CAROLINA
PRISCO FUENTES	CALLE GROVISH 13 URB. PARQUE ECUESTRE	SAN JUAN	CAROLINA
ROBERTO CLEMENTE	CALLE PERU	SAN JUAN	CAROLINA
JULIA DE BURGOS	URB. LOS ANGELES, C/ORQUIDIA	SAN JUAN	CAROLINA
LUIS MUÑOZ MARIN	CARR 53 KM 1 HM 5 SECT BARRANCAS	ARECIBO	ARECIBO
JOSE DAVILA SEMPRIT	SIERRA BAYAMON CALLE 22 FINAL	BAYAMON	BAYAMON
DR SANTOS J SEPULVEDA	URB SIERRA BAYAMON CALLE 33	BAYAMON	BAYAMON
ANA HERNANDEZ USERA	CARR 3 KM 156 HM 0 BO COQUI	CAGUAS	GUAYAMA
CRUZ SALGUERO TORRES	CALLE, ORQUIDEA, BUENAVENTURA	SAN JUAN	CAROLINA
LUIS MUÑOZ MARIN	AVE MONSERRATE KM 2 HM 6 BO SABANA ABAJO	SAN JUAN	CAROLINA
GERARDO SELLES SOLA	AVE JOSE MERCADO URB EL VERDE	CAGUAS	GURABO
JOSE FERNANDEZ RUBIAL	CARR 805 KM 3 HM 2.4 BO NEGRO	BAYAMON	COROZAL
FELIPE RIVERA CENTENO	URB SANTA JUANA CALLE 1	CAGUAS	GURABO
FELIX ROSARIO RIOS	CARR 639 KM 4 HM 1 BO SABANA HOYOS	ARECIBO	MANATI
LUIS MUÑOZ RIVERA II	AVE PONCE DE LEON BO AMELIA	SAN JUAN	GUAYNABO
ANTONIO DOMINGUEZ NIEVES	BO RIO CAÑAS CALLE 1 SECT REPARTO SOLANO	CAGUAS	GURABO
MIGUEL A RIVERA	CARR. 346 KM.0HM.6 JAGUITAS	MAYAGUEZ	MAYAGUEZ
DR VICTOR RINCON	CALLE GLADIOLA BO JUNQUITO	HUMACAO	LAS PIEDRAS
JOSE JULIAN ACOSTA	199 AVE ESTACION SECT LOS MELENDEZ	MAYAGUEZ	SAN SEBASTIAN
SUPERIOR URBANA	CARR. 3 SECTOR GODREAU	CAGUAS	GUAYAMA
CONCORDIA	CALLE CONCORDIA #53 BO. SECO	MAYAGUEZ	MAYAGUEZ
MANUEL BOU GALI	CARR 891 KM 13 HM 2	BAYAMON	COROZAL
SU ADAMS	CARR 2 KM 1022 BO. CAIMITAL ALTO	MAYAGUEZ	AGUADILLA

SCHOOL NAME	ADDRESS	REGION	DISTRICT
u	CARR 635 KM 2 BO DOMINGUITO	ARECIBO	ARECIBO
SU DEMETRIO RIVERA	CARR 802 BO PALMARITO	BAYAMON	COROZAL
TOMAS C ONGAY	URB INDUSTRIAL MINILLAS CARR 174	BAYAMON	BAYAMON
JOSE SEVERO QUIÑONES	URB JOSE S QUIÑONES CALLE ULISES ORTIZ	SAN JUAN	CAROLINA
CAYETANO SANCHEZ	BO PALMAS CARR 3 KM 127	CAGUAS	GUAYAMA
SU BARRIO SABANA HOYOS (NUEVA)	CARR 639 KM 3 HM 2 BO. SABANA HOYOS	ARECIBO	MANATI
ESCUELA ELEMENTAL NUEVA (COLINAS DEL NORTE)	CARR 309 KM 1.9 INTERIOR BO JUANAJIBO	MAYAGUEZ	MAYAGUEZ
SUPERIOR VOCACIONAL	58B CALLE CARRERAS PARQUE INDUSTRIAL	HUMACAO	LAS PIEDRAS
ESPECIALIZADA EN BELLAS ARTES	BOULEVARD EDUARDO BÁEZ GALIB, SECTOR BUENA VISTA	MAYAGUEZ	MAYAGUEZ
LIDIA FIOLE SCARANO	CALLE 6 VILLA HUMACAO	HUMACAO	LAS PIEDRAS
DR PILA	CARR PONCE A GUAYANILLA	PONCE	PONCE
INTERMEDIA URBANA SALINAS	CARR 3 SALIDA HACIA GUAYAMA, SANTOS P. AMADO FINAL	CAGUAS	GUAYAMA
LOAIZA CORDERO	AVE LUIS MUÑOZ MARIN #1000	PONCE	YAUCO
EMILIA CASTILLO	99 AVE ESTACION SECT LOS MELENDEZ	MAYAGUEZ	SAN SEBASTIAN
JOSEFINA BOYA LEON	CALLE HUCAR BO SABANETAS MERCEDITAS	PONCE	PONCE
ANTONIO B CAIMARY	AVE EDUARDO CONDE ESQ TAPIA VILLA PALMERAS	SAN JUAN	SAN JUAN I
PADRE RUFO (BILINGÜE)	236 CALLE DEL PARQUE PDA 23	SAN JUAN	SAN JUAN I
LUIS LLORENS TORRES	CALLE MARISABEL, RES. LLORENS TORRES	SAN JUAN	SAN JUAN I
MARIA J CORREDOR RIVERA	CALLE CAMPO AMOR ESQ. PELAYO URB COVADONGA	BAYAMON	TOA BAJA
MARTIN GARCIA GIUSTI	CARR 863 KM 0 HM 9 BO PAJAROS	BAYAMON	TOA BAJA
ANGELICA GOMEZ DE BETANCOURT	CARR 681 HM 3 BO ISLOTE	ARECIBO	ARECIBO
INES MARIA MENDOZA	AVE LUIS MUÑOZ MARIN	PONCE	YAUCO

SCHOOL NAME	ADDRESS	REGION	DISTRICT
EUGENIO MARIA DE HOSTOS	2049 AVE EDUARDO RUBERTE PLAYA PONCE	PONCE	PONCE
MADAME LUCCHETTI	70 AVE CONDADO SANTURCE	SAN JUAN	SAN JUAN I
REPUBLICA DEL PERU	CALLE LOIZA FINAL	SAN JUAN	SAN JUAN I
RAFAEL MARTINEZ NADAL	12 CALLE CARRION MADURO	PONCE	YAUCO
LUIS RODRIGUEZ CABRERO	CALLE CORONA RES LUIS LLORENS TORRES	SAN JUAN	SAN JUAN I
MARIA VAZQUEZ DE UMPIERRE	CARR 167 KM 15 HM 3 PARC VANS COY BO BUENA VISTA	BAYAMON	BAYAMON
ROSARIO BELBER	CARR 14 INT. 722	CAGUAS	BARRANQUITAS
PORFIRIO CRUZ GARCIA	CARR 568 KM 6 HM 6 BO CUCHILLAS	BAYAMON	COROZAL
LAURENTINO ESTRELLA COLON	AVE MUÑOZ RIVERA	ARECIBO	CAMUY
CHARLES T IRIZARRY	529 CALLE POST BO SABALOS	MAYAGUEZ	MAYAGUEZ
PEDRO GUTIERREZ	CARR 186 KM 7 KM 2 BO CUBUY	HUMACAO	CANOVANAS
AVELINO PEÑA REYES	CALLE DR VIDAL	HUMACAO	LAS PIEDRAS
EDUARDO GARCIA CARRILLO	CARR 186 KM 7 HM 5 BO CAMPO RICO	HUMACAO	CANOVANAS
CARMEN DELIA COLON MARTEINEZ (BARRIO LLANOS NUEVA)	CARR 725 BARRIO LLANOS SECTOR EL JUICIO	CAGUAS	BARRANQUITAS
ABRAHAM LINCOLN	CALLE BOU FINAL	BAYAMON	COROZAL
ADOLFO EGÜEN	CARR 641 KM 1 HM 1 BO PAJONAL	ARECIBO	MANATI
FRANKLIN D ROOSEVELT	CALLE FRANCISCO PADIN	MAYAGUEZ	MAYAGUEZ
SU CRUZ ORTIZ STELLA	CARR 926 KM 1 BO COLLORES	HUMACAO	FAJARDO
SU CACIQUE MAJAGUA	CARR 167 RAMAL 829 km 1.4 BO BUENA VISTA	BAYAMON	BAYAMON
LYDIA M LOPEZ	BO PENA POBRE PARCELAS	HUMACAO	FAJARDO
PABLO AVILA GONZALEZ	52 CALLE AMADOR	ARECIBO	CAMUY
LUIS MUÑOZ RIVERA II	G6 URB VILLA ESPERANZA	PONCE	PONCE

SCHOOL NAME	ADDRESS	REGION	DISTRICT
FRANCISCO PARRA DUPERON	CALLE 5 URB. MOREL CAMPOS	PONCE	PONCE
JOSE PADIN	CARR 1 KM 83 HM 0 HACIA ALBERGUE OLIMPICO	CAGUAS	GUAYAMA
JESUS SANCHEZ ERAZO	URB SANTA JUANITA CALLE MARTIZ SECC 9	BAYAMON	BAYAMON
WOODROW WILSON	CALLE PRINCIPAL CENTRAL AGUIRRE	CAGUAS	GUAYAMA
JUAN PONCE DE LEON	AVE BARBOSA ESQ VERGEL 374	SAN JUAN	SAN JUAN I
DR PEDRO ALBIZU CAMPOS	CARR 188 HM 3 BO SAN ISIDRO	HUMACAO	CANOVANAS
JUAN PONCE DE LEON II	CARR 631 KM 5 BO CEIBA	ARECIBO	MANATI
SABANA LLANA	CALLE JUAN PEÑA REYES, ESQ. DE DIEGO	SAN JUAN	SAN JUAN II
JOSE GUALBERTO PADILLA	CALLE NEBLIN #500 4TA EXT CONTRY CLUB	SAN JUAN	SAN JUAN II
RABANAL	CARR 722 BO RABANAL	CAGUAS	BARRANQUITAS
PASCASIO P SANCERRIT	CALLE GRANADA, URB. VISTAMAR	SAN JUAN	CAROLINA
SEGUNDO RUIZ BELVIS	16 CALLE SEGUNDO RUIZ BELVIS	MAYAGUEZ	MAYAGUEZ
JOSE C ROSARIO	CARR 2 KM 11 HM 2 BO MORA	MAYAGUEZ	SAN SEBASTIAN
PEDRO MOCZO BANIIET	APARTADO 3114 VALLE	SAN JUAN	CAROLINA
DR HERIBERTO DOMENECH	CARR 2 KM 112 BO MORA	MAYAGUEZ	SAN SEBASTIAN
STELLA MARQUEZ	CALLE UNION FINAL	CAGUAS	GUAYAMA
JESUS MARIA SANROMA	CALLE 46 ESQ. BOULEVARD AVE. CALDERON FINAL	SAN JUAN	CAROLINA
RAMON VILA MAYO	CALLE BRUMBAUGH, #1014	SAN JUAN	SAN JUAN II
PATRIA PEREZ	CARR 128 KM 2 BO DIEGO HERNANDEZ	PONCE	YAUCO
DR JOSE PADIN	CARR 565 KM 6 BO CUCHILLAS	BAYAMON	COROZAL
RICARDO RODRIGUEZ TORRES	CARR 645 KM 12 HM 3 CALLE ANTONIO ALCARZA	ARECIBO	MANATI
IRMA DELIZ DE MUÑOZ	AVE JUAN HERNANDEZ ORTIZ	MAYAGUEZ	SAN SEBASTIAN
JUAN JOSE MAUNEZ	CALLE PRINCIPAL BDA BUENOS AIRES	HUMACAO	FAJARDO



SCHOOL NAME	ADDRESS	REGION	DISTRICT
LENA M FRANCESCH - RUBIAS KM 2.5	CARR 105 KM 25 HM 1 BO RUBIAS	PONCE	YAUCO
DR RAFAEL PUJALS	CALLE LOLITA TIZOL ESQ SOL	PONCE	PONCE
BERWIND ELEMENTAL	RES JARDINES DE BERWIND CALLE 1	SAN JUAN	SAN JUAN II
BERWIND INTERMEDIA	CALLE 2 FINAL, RES. JARDINES DE BERWIND	SAN JUAN	SAN JUAN II
JOSE ONOFRE TORRES	CARR 128 KM 1 HM 8 INT 368	PONCE	YAUCO
CHARLES E MINER	URB VILLA NUEVA CALLE 25	CAGUAS	GURABO
EASTON	PARCELAS TIBURON 2 CALLE 3	ARECIBO	MANATI
JOSE CORDERO ROSARIO	CARR 2 KM 56 HM 6 BO PALENQUE	ARECIBO	MANATI
ANGELES EL CORCHO	CARR 600 KM 2 HM 2 BO ANGELES EL CORCHO	PONCE	UTUADO
PRIMITIVO MARCHAND	CARR 682 KM 3 HM 4 BO GARROCHALES	ARECIBO	MANATI
AGUSTIN BALSEIRO	CARR 684 KM 15 BO PALMAS ALTAS	ARECIBO	MANATI
HATO VIEJO CUMBRE	CARR 632 KM 2 BO HATO VIEJO	ARECIBO	MANATI
DR FRANCISCO VAZQUEZ	CARR 140 KM 3 HM 3 BO MAGUEYES	ARECIBO	MANATI
PESA PARCELAS	CARR 149 KM 19 HM 1 BO PESAS SECTOR TORTUGUERO	ARECIBO	MANATI
SU ROMAN BALDORIOTY DE CASTRO	CARR 119 KM 13 HM 1 BO PIEDRA GORDA	ARECIBO	CAMUY
SU FRANCISCO SERRANO	CARR 149 KM 20 HM 9 BO PESA	ARECIBO	MANATI
CARMEN NOELIA PERAZA TOLEDO	CARR 492 KM 3 HM 1 BO CORCOVADOS	ARECIBO	ARECIBO
PEDRO AMADOR	CARR 485 KM 2 HM 2 SECT BAJURA BO YAGUADA	ARECIBO	CAMUY
ADRIAN MARTINEZ GANDIA	CALLE MANUEL LA COMBA SECT MARINA	ARECIBO	ARECIBO
ROSA E MOLINARI	CARR 130 KM 1 HATILLO PUEBLO	ARECIBO	ARECIBO
FERNANDO SURIA CHAVEZ	CALLE GEORGETTI BO PUEBLO	ARECIBO	MANATI
JOAQUIN RODRIGUEZ RUIZ	CARR 130 RAMAL 491 BO NARANJITO	ARECIBO	ARECIBO

SCHOOL NAME	ADDRESS	REGION	DISTRICT
DOMINGO APONTE COLLAZO	CARR 111 CALLE RAMON DE JESUS SIERRA	ARECIBO	CAMUY
LORENZO COBALLES GANDIA	CARR 130 KM. 0.1 SECT. LOS ALVAREZ	ARECIBO	ARECIBO
GONZALEZ BELLO	CARR 129 RAMAL 4453BO. CALLEJONES	ARECIBO	CAMUY
SU JUAN C PAGAN	CARR 129 INT. 454	ARECIBO	CAMUY
SU ANGELICA DELGADO(SU AMERICA)	SECTOR LA AMERICA CARR 129 BO LARES, PR 00669	ARECIBO	CAMUY
ELEMENTAL URBANA (jorge l marrero)	CALLE DEL CARMEN FINAL BO PUEBLO	BAYAMON	OROCOVIS
SU ANDRES SANDIN	CARR 906 KM 2.5 BO AGUACATE	HUMACAO	YABUCOA
FRANCISCO RAMOS	CALLE DR CUETO	PONCE	UTUADO
AQUILINO CABAN	CARR 4417 KM 0 HM 8 BO MAMEY	MAYAGUEZ	AGUADILLA
JOSE ROJAS CORTES	CALLE JUAN D RIVERA Y SANTIAGO	BAYAMON	OROCOVIS
IGNACIO DICUPE GONZALEZ	CARR 453 KM 5 HM 5 BO PILETAS	ARECIBO	CAMUY
FRANCISCO MENENDEZ BALBAÑE	CARR 667 KM 4 HM 6 BO CORTES	ARECIBO	MANATI
SU JOSE R BARRERAS	CARR 159 KM 5 HM 6	BAYAMON	OROCOVIS
BARAHONA (ELEMENTAL)	CARR 33 KM 4 HM 0 BO BARAHONA	BAYAMON	OROCOVIS
SU EUGENIO MARIA DE HOSTOS	CARR 453 SECT SOLLER BO GUAJATACA	ARECIBO	CAMUY
RAMON EMETERIO BETANCES	236 CALLE SAN JUSTO	ARECIBO	CAMUY
DR PEDRO ALBIZU CAMPOS	CARR 113 CALLE LINARES	ARECIBO	CAMUY
RAMON SAAVEDRA	CARR 113 KM 1 RAMAL 478 BO SAN ANTONIO	ARECIBO	CAMUY
INOCENCIO MONTERO	CARR 110 KM 51 HM 6 BO SALTO ARRIBA	PONCE	UTUADO
FELIX SEIJO	6 CALLE TOMAS JORDAN	PONCE	UTUADO
FRANCISCO JORDAN	CARR 111 RAMAL 621	PONCE	UTUADO
RALPH W EMERSON	CARR 2 KM 92.5 HM 3 BO MEMBRILLO	ARECIBO	CAMUY
SU TORIBIO RIVERA	CARR 146 KM 14 HM 6 SEC SABANA BO FRONTON	ARECIBO	MANATI

SCHOOL NAME	ADDRESS	REGION	DISTRICT
LUIS MELENDEZ RODRIGUEZ	CARR 130 KM 11 HM 1 BO CAMPO ALEGRE	ARECIBO	ARECIBO
LUIS MUÑOZ RIVERA	CARR 130 KM 3 HM 5 BO CAPAEZ	ARECIBO	ARECIBO
EUGENIO MARIA DE HOSTOS	CARR 2 KM 84 HM 5 CALLE B BO CARRIZALES	ARECIBO	ARECIBO
SU RAFAEL ZAMOT CRUZ	CARR 134 KM 27 HM 21 BO BAYANEY	ARECIBO	ARECIBO
TIMOTEO DELGADO	CARR 130 KM 8 HM 3 BO PAJUIL	ARECIBO	ARECIBO
FRANCISCO RIVERA CLAUDIO	CARR 159KM 1 HM 0 AVE. COROZAL	BAYAMON	OROCOVIS
JUANA G AVILES (FRANQUEZ)	CARR 155 KM 2 HM 1 RAMAL 634 BO FRANQUEZ	BAYAMON	OROCOVIS
SU VIDAL SERRANO	CARR 189 RAMAL 931 PARCELAS NAVARRO	CAGUAS	GURABO
MARIA LIBERTAD GOMEZ	URB PEREZ MATOS CALLE ROBLES #18	PONCE	UTUADO
JUAN B HUYKE	CARR 459 KM 3 HM 5 BO JOBOS	MAYAGUEZ	SAN SEBASTIAN
BENJAMIN CORCHADO JUARBE (PARCELAS MORA GUERRERO)	CARR 112 KM 0 HM 4 PARCELAS MORA GUERRERO	MAYAGUEZ	SAN SEBASTIAN
MATEO HERNANDEZ	CARR 113 KM 3 HM 2 AVE NOEL ESTRADA BO GUAYABOS	MAYAGUEZ	SAN SEBASTIAN
NUEVA CEFERINA CORDERO	CALLE EMILIO GONZALEZ INTERIOR # 217	MAYAGUEZ	SAN SEBASTIAN
ELEMENTAL NUEVA BO ANGELES	CARR 111 KM 16.6 BO ANGELES	PONCE	UTUADO
JUAN A SANCHEZ	CARR 946 KM 0 HM 9 BO PLACITA	HUMACAO	LAS PIEDRAS
ELEMENTAL BO. HIGUILLAR (ECOLÓGICA)	CARR. #695, KM.1 HM.16, SECTOR PUERTOS, BO. HIGUILLAR	ARECIBO	VEGA ALTA
LUIS SANTAELLA	CARR 173 KM 2 HM 8 BO. JAGUEYES	CAGUAS	CIDRA
EL FARALLON	CARR 152 KM 7 HM 6 BO QUEBRADILLAS	CAGUAS	BARRANQUITAS
LA VEGA (STEPHEN S HUSE)	CARR 711 KM 0 HM 3 BDA LA VEGA	CAGUAS	BARRANQUITAS
MANA ABAJO	CARR 771 KM 9 HM 2 SECTOR MANA ABAJO BO BARRANCA	CAGUAS	BARRANQUITAS
BARAHONA (INTER) ANGEL G. QUINTERO	CARR 633 KM 4 HM 7 BO BARAHONA	BAYAMON	OROCOVIS
JUAN A CORRETJER	CARR 146 KM 2 BO CORDILLERA	ARECIBO	MANATI

SCHOOL NAME	ADDRESS	REGION	DISTRICT
SUP MANUEL RAMOS HERNANDEZ	CARR 2 KM 101 HM 3	ARECIBO	CAMUY
ANIBAL REYES BELEN	CARR 130 K12 4 BO CAMPO ALEGRE	ARECIBO	ARECIBO
DR JOSE N GANDARA	315 CALLE DEGETAU SUR	CAGUAS	BARRANQUITAS
CLEMENCIA MELENDEZ	CARR 173 KM 7 HM 9 BO RABANAL	CAGUAS	CIDRA
LUIS MUÑOZ IGLESIAS	URB FERNANDEZ CALLE LUIS LUGO ESQ. HADDOCK	CAGUAS	CIDRA
MATIAS GONZALEZ GARCIA	CALLE ANDRES ARUZ RIVERA CARR 189	CAGUAS	GURABO
MANUEL CORCHADO Y JUARBE	CALLE ENSANCHE GONZALEZ	MAYAGUEZ	SAN SEBASTIAN
LUIS MUÑOZ RIVERA	60 CALLE BARBOSA	MAYAGUEZ	SAN SEBASTIAN
SU JOSE A VARGAS	CARR 446 KM 4.2 HM 4 BO LLAMADAS SECT SANTA ROSA	MAYAGUEZ	SAN SEBASTIAN
ROSENDO MATIENZO CINTRON	200 AVE LAS NEREIDAS	BAYAMON	TOA BAJA
DANIEL VELEZ SOTO	CARR 111 KM 2 HM 0	ARECIBO	CAMUY
LEONARDO VALENTIN TIRADO	CARR 140 CALLE RAMON TORRES #12	ARECIBO	MANATI
JAIME COIRA ORTIZ (SU BO POZAS)	CARR 149 RAMAL 615 KM 7	ARECIBO	MANATI
RAFAEL PONT FLORES	CALLE RUIZ RIVERA FINAL SECTOR EL COQUI	CAGUAS	BARRANQUITAS
SU LAJITAS (RAMON T RIVERA)	CARR 771 KM 5 HM 4 BO BARRANCAS	CAGUAS	BARRANQUITAS
SU CERTENEJAS II	CARR 172 KM 8 HM 1 BO BAYAMON SECTOR CERTENEJAS I	CAGUAS	CIDRA
SU PEDRO M DOMINICCI	CARR 171 KM 4 HM 4 BO. RINCON	CAGUAS	CIDRA
SU JUAN STUBBE	CARR 787 KM 2 HM 9 BO. BAYAMON	CAGUAS	CIDRA
JUANA COLON	CARR 778 BDA. PASARELL. SECTOR INDUSTRIAL	CAGUAS	BARRANQUITAS
HATO NUEVO	CARR 181 RAMAL 944 KM 2 HM 9 BO HATO NUEVO	CAGUAS	GURABO
SINFOROSO APONTE	CARR 152 KM 3 HM 9 BO QUEBRADILLAS	CAGUAS	BARRANQUITAS
JUAN NAVARRO	CARR 172 KM 6 HM 2,SECTOR LA SIERRA BO CAÑABONCITO	CAGUAS	CIDRA
SALVADOR RODRIGUEZ	CARR 7754 KM 4 HM 4 BO CAÑABONCITO ARRIBA	CAGUAS	CIDRA

SCHOOL NAME	ADDRESS	REGION	DISTRICT
SU PEDRO DIAZ FONSECA	CARR 1 KM 49 HM 6 BO BEATRIZ	CAGUAS	CIDRA
JUAN ZAMORA	CARR 780 KM 3 BO. DOÑA ELENA	CAGUAS	BARRANQUITAS
SU OSCAR PORRATA DORIA	CARR 156 RAMAL 776 BO RIO HONDO I	CAGUAS	BARRANQUITAS
SU MARIA C SANTIAGO	CARR 172 KM 1 HM 5, BO. NARANJO SECTOR SABANA	CAGUAS	BARRANQUITAS
MAXIMINA MENDEZ (CAMPAMENTO)	CARR 189 BDA CAMPAMENTO	CAGUAS	GURABO
CELADA CARRETERA	CARR 181 INT 943 BO CELADA	CAGUAS	GURABO
JAGUAS	CARR 941 KM 5 HM 0 SECTOR LAS FLORES	CAGUAS	GURABO
HERMINIO SIERRA	CARR 782 Km. 8 BO. NARANJO, SECTOR EL VERDE	CAGUAS	BARRANQUITAS
ROSENDO MATIENZO CINTRON	CARR 117 KM 5.3 BO LAJAS ARRIBA	MAYAGUEZ	CABO ROJO
TOMAS VERA AYALA	CARR 3 KM 2 HM 15 BO GUARDARAYA	HUMACAO	YABUCOA
EUGENIO MARIA DE HOSTOS	CARR 181 BDA ROOSEVELT	HUMACAO	YABUCOA
CIRILO SANTIAGO PLAUD	CARR 757 BO LOS POLLOS	HUMACAO	YABUCOA
MARIN ABAJO	BO MARIN BAJO	HUMACAO	YABUCOA
EL PARQUE	CALLE 3 URB RAMOS ANTONINI	HUMACAO	YABUCOA
GUILLERMO RIEFKHOL	CARR 3 KM 118 HM 3	HUMACAO	YABUCOA
LUIS MUÑOZ MARIN	CALLE MONSERRATE FINAL SECTOR LA ARAÑA	CAGUAS	CIDRA
QUEMADOS	CARR 788 KM 3 HM 4 BO QUEMADOS	HUMACAO	YABUCOA
MARIA CRUZ BUITRAGO	CARR 181 KM 12 BO ESPINO RAMAL 745	HUMACAO	YABUCOA
QUEBRADA HONDA	CARR 181 KM 10 RAMAL 913	HUMACAO	YABUCOA
DOLORES GONZALEZ	CALLE A URB JARDINES DE ARROYO	CAGUAS	GUAYAMA
NEREIDA ALICEA CRUZ	URB VILLA CRIOLLO CALLE GUAMA F-1A	CAGUAS	GURABO
JUSTINA VAZQUEZ MENDOZA	URB MARIOLGA CALLE SAN ANTONIO ESQ SAN JOSE	CAGUAS	GURABO
INES MARIA MENDOZA	CARR 156 KM 26 BO. PALOMAS SECTOR MANUEL ESPINA	CAGUAS	BARRANQUITAS

SCHOOL NAME	ADDRESS	REGION	DISTRICT
ENRIQUE HUYKE	CALLE MORSE 74	CAGUAS	GUAYAMA
CEIBA I	CARR 782 KM 9 HM 4 BO CEIBA	CAGUAS	CIDRA
JOSE M MASSARI	CALLE MORSE #162	CAGUAS	GUAYAMA
SANTIAGO IGLESIAS PANTIN	URB ROSSY VALLEY CALLE FRANCISCO GAUTIER	HUMACAO	FAJARDO
MARIA I DONES	CALLE 5 BO QUEBRADA VUELTAS	HUMACAO	FAJARDO
DR CAYETANO COLL Y TOSTE	CARR 638 HM 5 BO MIRAFLORES	ARECIBO	MANATI
BEATRIZ RODRIGUEZ	BO PITAHAYA CARR 753 INT 751	CAGUAS	GUAYAMA
ADRIAN MEDINA	CARR 914	HUMACAO	LAS PIEDRAS
AGUSTIN DUEÑO	CARR 185 KM 19 HM 7 BO LAS PIÑAS	HUMACAO	LAS PIEDRAS
LAURA NAVARRO	CARR 198 BO CEIBA RAMAL 934	HUMACAO	LAS PIEDRAS
LUIS MUÑOZ RIVERA	CALLE LUIS MUÑOZ RIVERA	HUMACAO	YABUCOA
SU JAGUAL ADENTRO	CARR 181 RAMAL 765 KM 2 BO JAGUAL	HUMACAO	YABUCOA
MYRNA M FUENTES	CALLE 33 BONNEVILLE HEIGTS	CAGUAS	CIDRA
SU JOSE HORACIO CORA	CARR 753 KM 2 HM 2.2 BDA MARIN	CAGUAS	GUAYAMA
JOSEFINA MUÑOZ DE BERNIER	AVE JESUS T PIÑERO	HUMACAO	YABUCOA
CECILIO LEBRON RAMOS	CALLE MUÑOZ RIVERA FINAL	HUMACAO	YABUCOA
PEPITA ARENAS	URB. VALLE TOLIMA CALLE MILAGROS CARRILLO, BLQ. Q	CAGUAS	CIDRA
LUIS MUÑOZ MARIN	CARR.775 RAMAL 7774 KM 0 HM 4 BO PIÑAS SECTOR LA MORA	CAGUAS	BARRANQUITAS
SU JOSEFINA SITIRICHE	CARR 181 KM 2 HM 9 BO CELADA	CAGUAS	GURABO
ADALBERTO SANCHEZ MORALES	BO ANCONES	CAGUAS	GUAYAMA
CLAUDIO FERRER COTTO (ELEMENTAL NUEVA BARRIO BORDONES)	CARR 156 URB SABANA DEL PALMAR 826 PALMA REAL	CAGUAS	BARRANQUITAS
NUEVA ELEMENTAL BO SANTA CLARA	CARR. 734 KM. 1 HM 8	CAGUAS	CIDRA

SCHOOL NAME	ADDRESS	REGION	DISTRICT
FULGENCIO PIÑERO RODRIGUEZ	CALLE ALGARIN FINAL	HUMACAO	LAS PIEDRAS
GENEROSO MORALES MUÑOZ	AVE JOSE DE DIEGO 58	HUMACAO	YABUCOA
LUIS MUÑOZ MARIN	CALLE A SECTOR NUEVO	CAGUAS	BARRANQUITAS
DRA CONCHITA CUEVAS	PR 30 INT PR 189 RAMAL 9944	CAGUAS	GURABO
SUPERIOR VOCACIONAL	CARR 171 Km 1.0 BO. SUD	CAGUAS	CIDRA
DRA MARIA T DELGADO DE MARCANO	CARR 9929 KM 0 HM 2 BO FLORIDA	HUMACAO	YABUCOA
SUPERIOR URBANA, Bo Caguitas	CARR. #156, KM.52 HM.5, BO. CAGÜITAS	CAGUAS	CIDRA
SU PEDRO RIVERA MOLINA	CARR 183 KM 16.3 VALENCIANO ABAJO	HUMACAO	LAS PIEDRAS
CARMEN ARZUAGA DE RIVERA	URB VALENCIA I	HUMACAO	LAS PIEDRAS
JOSE DE DIEGO	CARR 183 RAMAL 917 KM 4 HM 7	HUMACAO	LAS PIEDRAS
LA FERMINA	CARR 189	HUMACAO	LAS PIEDRAS
MATIAS RIVERA	CARR 31 KM 17 HM 3	HUMACAO	LAS PIEDRAS
ANTONIO R BARCELO	CALLE PALMER FINAL	HUMACAO	CANOVANAS
RAFAEL N COCA	CALLE FERNANDEZ GARCIA FINAL	HUMACAO	CANOVANAS
LUIS MUÑOZ RIVERA	CARR 936 BO BOQUERON INT 937	HUMACAO	LAS PIEDRAS
JOSE CALZADA FERRER	CARR 185 KM 5 HM 5 BO CAMPO RICO	HUMACAO	CANOVANAS
CALZADA	CARR 759 INT 7761	HUMACAO	YABUCOA
SU MANUEL ORTIZ SUYA	CARR 759 RAMAL 7762 PALO SECO	HUMACAO	YABUCOA
QUEBRADA GRANDE	CALLE 3 BO DUQUE ESQ 8 PARCELAS VIEJAS	HUMACAO	FAJARDO
PRE-VOCACIONAL CASIANO CEPEDA	CARR 959 KM 2 BO CIENAGA ALTA	HUMACAO	CANOVANAS
SU HIGINIO FIGUEROA VILLEGAS	SECTOR BORDALEZA BO EMAJAGUAS	HUMACAO	YABUCOA
ALFONSO CASTA MARTINEZ	AVE CALIMANO	HUMACAO	YABUCOA
JULIO MILLAN CEPEDA	PARCELAS EL MAMEY BO CIENAGA BAJA	HUMACAO	CANOVANAS

SCHOOL NAME	ADDRESS	REGION	DISTRICT
EUGENIO BRAC	2 CALLE ANTONIO RIOS	HUMACAO	FAJARDO
SU RAFAEL REXACH DUEÑO	CALLE PRINCIPAL BO PALMER	HUMACAO	CANOVANAS
JUAN B HUYKE	BO JUAN MARTIN VILLA	HUMACAO	YABUCOA
CASIANO CEPEDA (INTERMEDIA)	CARR 959 KM 2 BO CIENAGA ALTA	HUMACAO	CANOVANAS
ALFONSO DIAZ LEBRON	CARR 31 SALIDA HACIA NAGUABO	HUMACAO	LAS PIEDRAS
SU ASUNCION LUGO	CARR 701 BO CAMINO NUEVO	HUMACAO	YABUCOA
ROSA COSTA VALDIVIESO	CALLE CRISTOBAL COLON FINAL	HUMACAO	YABUCOA
SU MARCOS SANCHEZ	CARR 182 KM 12 HM 3 BO GUAYABOTA	HUMACAO	YABUCOA
SU CRISTOBAL DEL CAMPO	CARR 962 KM 2 HM 4 BO LIMONES	HUMACAO	YABUCOA
CASIANO CEPEDA (SUPERIOR)	CARR 959 KM 2 BO CIENAGA ALTA	HUMACAO	CANOVANAS
EDMUNDO DEL VALLE CRUZ	CALLE 20 URB ALTURAS DE RIO GRANDE	HUMACAO	CANOVANAS
ISABEL FLORES	URB LOS ALMENDROS	HUMACAO	LAS PIEDRAS
FIDELINA MELENDEZ MONSANTO	CALLE ANTONIO RIOS LATERAL 7	HUMACAO	FAJARDO
INTERMEDIA NUEVA	URB ROSSY VALLEY CALLE BARCELONA	HUMACAO	FAJARDO
JOSE A LOPEZ CASTRO	CALLE ALGARIN FINAL BO MAMEY	HUMACAO	LAS PIEDRAS
SU SILVERIO GARCIA	CARR 3 KM 9 HM 4 BO DAGUAO	HUMACAO	FAJARDO
LUIS MUÑOZ MARIN	CARR 902 KM 2.2 BO LIMONES	HUMACAO	YABUCOA
ELEMENTAL URBANA	URB SAN PEDRO AVE KENNEDY	HUMACAO	YABUCOA
JUAN ALEJO ARIZMENDI	CALLE FRANCISCO AVILA	ARECIBO	CAMUY
PEDRO FALU ORELLANO	CALLE PIMENTEL SECTOR LAS FLORES	HUMACAO	CANOVANAS
LUIS HERNAIZ VERONNE	CALLE AUTONOMIA FINAL	HUMACAO	CANOVANAS
SU AGAPITO LOPEZ FLORES	URB VERDE MAR CALLE 6	HUMACAO	FAJARDO
JOSEFINA FERRERO	AVE CONQUISTADOR ESQ URB MONTE BRISAS	HUMACAO	CANOVANAS



SCHOOL NAME	ADDRESS	REGION	DISTRICT
SANTIAGO TORRES	BO TEJAS	HUMACAO	LAS PIEDRAS
LEONICIO MELENDEZ	DESVIO SUR ANIBAL GARCIA PEÑA	HUMACAO	LAS PIEDRAS
ARSENIO MARTINEZ	CARR115 CALLE COLON	MAYAGUEZ	AGUADILLA
ANTONIO GONZALEZ SUAREZ	CARR. 402 KM 6 BO DAGUEY	MAYAGUEZ	AGUADILLA
ESPINO	CARR.109 KM.5 HM.0 BO ESPINO	MAYAGUEZ	AGUADILLA
PEDRO FIDEL COLBERG	CALLE RIUS RIVERA FINAL	MAYAGUEZ	CABO ROJO
PEDRO NELSON COLBERG	SECTOR PUEBLO NUEVO	MAYAGUEZ	CABO ROJO
SU FEDERICO DEGETAU	CARR 103 KM 11 HM 9 BO BOQUERON	MAYAGUEZ	CABO ROJO
SU ANTONIO ACARON CORREA	CARR 102 KM 21 HM 9 BO MONTE GRANDE	MAYAGUEZ	CABO ROJO
MARIA DOLORES FARIA	AVE JC CLEMENTE	MAYAGUEZ	MAYAGUEZ
LUIS MUÑOZ RIVERA	CALLE 65 INFANTERIA ESQ DAVILA	MAYAGUEZ	CABO ROJO
SU JUAN CANCIO ORTIZ DE LA RENTA	CARR 101 KM 7 HM 6 BO PALMAREJO	MAYAGUEZ	CABO ROJO
SU LAURO GONZALEZ HIJO	CARR. 406 BO. ANONES	MAYAGUEZ	MAYAGUEZ
LUIS MUÑOZ RIVERA	CALLE ANTONIO CRUZ NUÑEZ	MAYAGUEZ	MAYAGUEZ
FLORENCIA GARCIA	CALLE JOSE C BARBOSA FRENTE CENTRO PIEZAS	HUMACAO	LAS PIEDRAS
SUPERIOR ISIDRO A SANCHEZ	URB BRISA DEL MAR CALLE 2	HUMACAO	CANOVANAS
Wilfredo La Fuente Ortiz (INTERMEDIA URBANA NUEVA)	CARR 750 BO TALANTE	HUMACAO	YABUCOA
FRANCISCO (PACO) DAVILA ELEMENTAL BARRIO LAS 400	CARR 185 KM 15.8 PARCELA LAS 400	HUMACAO	CANOVANAS
RAMON QUIÑONES MEDINA	URB REPARTO HORIZONTE FRENTE AL CEMENTERIO	HUMACAO	YABUCOA
ELEMENTAL URBANA NUEVA	CARR 779	HUMACAO	FAJARDO
NATIVIDAD RODRIGUEZ GONZALEZ	PR 178 KM 2.9 BO GUASIMA	CAGUAS	GUAYAMA
JORGE ROSARIO DEL VALLE	CARR 181 KM 12 BO ESPINO	HUMACAO	YABUCOA

SCHOOL NAME	ADDRESS	REGION	DISTRICT
ANSELMO VILLARRUBIA	RAMAL 4416 KM 1.8 BO MALPASO	MAYAGUEZ	AGUADILLA
DR CARLOS GONZALEZ	CARR 441 KM 0 HM 1 BO GUANIQUILLA	MAYAGUEZ	AGUADILLA
OVEJAS	CARR. 430 KM. 3 HM. 3 BO.OVEJAS	MAYAGUEZ	AGUADILLA
PARCELAS MARIA	CARR.402 KM.5 BO. MARIA	MAYAGUEZ	AGUADILLA
MARIANA BRACETTI	CARR.402 KM.5 HM.5 BO. PIÑALES ABAJO	MAYAGUEZ	AGUADILLA
SU PLAYA	CARR. 115 BO. PLAYA	MAYAGUEZ	AGUADILLA
JAMES GARFIELD	CARR 103 KM 7 HM 1 BO PEDERNALES CARR. 103 KM 7	MAYAGUEZ	CABO ROJO
ANA PAGAN DE RODRIGUEZ	CARR.309 KM. 67 COMUNIDAD SAN ROMUALDO	MAYAGUEZ	MAYAGUEZ
SEGUNDO RUIZ BELVIS	AVE GONZALEZ CLEMENTE RES CARMEN	MAYAGUEZ	MAYAGUEZ
ALEJANDRO TAPIA Y RIVERA	CARR 304 KM 3.0BO LA PARGUERA	MAYAGUEZ	CABO ROJO
ANTONIO PAGAN	CARR 316 KM 1 HM 4 BO CANDELARIA	MAYAGUEZ	CABO ROJO
MARIO PAGAN IRIZARRY	CARR 117 KM 1.5 SANTA ROSA	MAYAGUEZ	CABO ROJO
FORTUNATO JORGE CORONA	CARR. 370 KM.6 HM.3 BO. BUENA VISTA	MAYAGUEZ	MAYAGUEZ
RAUL YBARRA	AVE LUCHETTI CARR 120	MAYAGUEZ	MAYAGUEZ
MARIA LUISA ARCELAY	CALLE SAN EXPEDITO RES. SABALOS NUEVO	MAYAGUEZ	MAYAGUEZ
RAFAELCORDERO MOLINA (CRUCES)	CARR. 348 KM. 6 BO. QUEBRADA	MAYAGUEZ	MAYAGUEZ
THEODORE ROSEVELT	CALLE LIBERTAD ESQ. NENADICH BDA. CANCEL	MAYAGUEZ	MAYAGUEZ
JOSE CAMPECHE	CALLE EMILIO BUITRAGO	HUMACAO	YABUCOA
RAMON OLIVARES	CARR 303 CALLE AMAPOLA BO OLIVARES	MAYAGUEZ	CABO ROJO
ADOLFO BABILONIA	230 CALLE ISABELA PUEBLO	MAYAGUEZ	SAN SEBASTIAN
ANTONIO S PEDREIRA	150 CALLE BLANCA E CHIRO	MAYAGUEZ	SAN SEBASTIAN
JUAN DE DIOS QUIÑONES	CARR 125 KM 9 HM 7 BO VOLADORA	MAYAGUEZ	SAN SEBASTIAN
SU CUCHILLAS	CARR 444 KM 3 HM 7	MAYAGUEZ	SAN SEBASTIAN

SCHOOL NAME	ADDRESS	REGION	DISTRICT
GEORGE WASHINGTON	CARR 111 KM. 7 HM. 6 BO ROCHA	MAYAGUEZ	SAN SEBASTIAN
JORGE SEDA CRESPO	CALLE CAMBIJA BO ENSENADA	MAYAGUEZ	AGUADILLA
LA LOMA	CARR. 111 KM.3 HM.1 BO. VOLADORAS	MAYAGUEZ	SAN SEBASTIAN
GENOVEVA PEREZ	CARR 413 KM 4 HM 5 BO PUNTAS	MAYAGUEZ	AGUADILLA
JOSE R GAZTAMBIDE	CALLE SAN ISIDRO FINAL	MAYAGUEZ	CABO ROJO
CONRADO RODRIGUEZ	CALLE LUIS MUÑOZ RIVERA FINAL	MAYAGUEZ	AGUADILLA
JULIO VICTOR GUZMAN	AVE DR HARRIS 23	MAYAGUEZ	CABO ROJO
FRANKLIN DELANO ROOSEVELT	CARR 367 INT 368 KM 3 HM 1 BO LA TORRE	MAYAGUEZ	CABO ROJO
HENRY W LONGFELLOW	CALLE LUNA	MAYAGUEZ	CABO ROJO
JOSE A CASTILLO	1 CALLE FELIX TIO	MAYAGUEZ	CABO ROJO
SU FRANCISCO MARIANO QUIÑONES	CARR 102 KM 37 BO MINILLAS	MAYAGUEZ	CABO ROJO
SU JUAN I VEGA	CARR 368 KM 2 HM 2 BO MACHUCHAL	MAYAGUEZ	CABO ROJO
SU MAXIMINO A SALAS	CARR 111 KM 29.2 BO JUNCAL	MAYAGUEZ	SAN SEBASTIAN
AMINA TIO DE MALARET	URB VILLA INTERAMERICANA CALLE 1	MAYAGUEZ	CABO ROJO
ANTONIA MARTINEZ	CALLE CONCEPCION	MAYAGUEZ	CABO ROJO
HERMINIA C RAMIREZ	CARR 347 KM 4 HM 3 LA HACIENDITA	MAYAGUEZ	CABO ROJO
SU FEDERICO DEGETAU	CARR 119 KM 2 HM 9 BO HOCONUCO BAJO	MAYAGUEZ	CABO ROJO
ANGEL GUERRERO LUGO	CARR 447 KM 2 HM 5	MAYAGUEZ	SAN SEBASTIAN
RAMON MARIA TORRES (MANUEL MENDEZ LICIAGA)	AVE EMERITO ESTRADA CARRETERA 111	MAYAGUEZ	SAN SEBASTIAN
DR EFRAIN SANCHEZ HIDALGO	CALLE MONSEÑOR JOSE TORRES	MAYAGUEZ	SAN SEBASTIAN
MONSERRATE LEON IRIZARRY	CARR 101 KM 18 HM 2	MAYAGUEZ	CABO ROJO
PABLO CARDONA	CARR 109 KM 24 BO ALTOZANO	MAYAGUEZ	SAN SEBASTIAN

SCHOOL NAME	ADDRESS	REGION	DISTRICT
AUREA FUENTES MENDEZ	CARR 435 KM 2 HM 3	MAYAGUEZ	SAN SEBASTIAN
CARMEN CASASUS MARTI	CARR. 405 KM.0 HM. 9 BO. CARRERAS	MAYAGUEZ	AGUADILLA
MANUEL GARCIA PEREZ (NUEVA)	CALLE PEDRO ALBIZU CAMPOS INTERIOR	MAYAGUEZ	AGUADILLA
RAMON E RODRIGUEZ DIAZ	CALLE COMERCIO URB. VERDUN	MAYAGUEZ	MAYAGUEZ
SU DAVID ANTONGIORGI CORDOVA	CARR 121 KM 5 HM O BO MACHUCHAL	MAYAGUEZ	CABO ROJO
BLANCA MALARET	CALLE PEDRO RODRIGUEZ ACOSTA 1	MAYAGUEZ	CABO ROJO
LEONIDES MORALES RODRIGUEZ	CALLE SANTA ROSA #20	MAYAGUEZ	CABO ROJO
ELADIO TIRADO LOPEZ	CARR 417 KM 3 HM 6 BO GUANABANO	MAYAGUEZ	AGUADILLA
MARCELINO RODRIGUEZ	CARR 125 KM 0 HM 2 BO VOLADORA	MAYAGUEZ	SAN SEBASTIAN
ERNESTINA MENDEZ	CARR.111KM.17HM 5 BO. BAHONAMEY	MAYAGUEZ	SAN SEBASTIAN
INES MARIA MENDOZA	CALLE BARBOSA NORTE URB ANA MARIA	MAYAGUEZ	CABO ROJO
LUIS MUÑOZ MARIN	CARR. 402 KM. 1 HM.4 BO.MARIAS	MAYAGUEZ	AGUADILLA
SEVERO E COLBERG RAMIREZ	102 AVE PEDRO ALBIZU CAMPOS	MAYAGUEZ	CABO ROJO
JUAN CARDONA RODRIGUEZ	CARR 119 KM 3 BO HOYOMALO	MAYAGUEZ	SAN SEBASTIAN
SEBASTIAN PABON ALVES (COROZO)	CARR 301 KM 7 HM 4 SECT COROZO	MAYAGUEZ	CABO ROJO
OCTAVIO CUMPIANO	CARR 412 KM 5 HM 5 BO CRUZES	MAYAGUEZ	AGUADILLA
RAMON E BETANCES	CARR 101 KM 14 HM 6 BO LLANOS TUNA	MAYAGUEZ	CABO ROJO
CENTRO VOCACIONAL ESPECIAL	CARR 417 KM 3 HM 6 BO GUANABANO	MAYAGUEZ	AGUADILLA
LUIS SANTALIZ CAPESTANY	BO MARAVILLA 134 CALLE MATIAS BRUGMAN	MAYAGUEZ	MAYAGUEZ
SUPERIOR NUEVA	CARR 105 KM 25	MAYAGUEZ	MAYAGUEZ
SU ALFREDO DORRINGTON	URB VALLE HERMOSO 34 CALLE FLAMBOYAN	MAYAGUEZ	MAYAGUEZ
NUEVA ESCUELA SUPERIOR	CARR 110 CALLE CONCEPCION VERA	MAYAGUEZ	SAN SEBASTIAN

SCHOOL NAME	ADDRESS	REGION	DISTRICT
RUFINO HUERTAS	CARR 153 SECTOR LAS FLORES BO IDELFONSO	PONCE	SANTA ISABEL
NUEVA ESCUELA SUPERIOR VOCACIONAL	CARR 125 KM 19 BO GUATEMALA	MAYAGUEZ	SAN SEBASTIAN
SU MANUEL CANDANEDO	CARR 553 KM 0 HM 2 BO SANTA CATALINA	PONCE	SANTA ISABEL
LUIS A NEGRON LOPEZ	CARR #368 KM 1.0 BO MACHUCHAL	MAYAGUEZ	CABO ROJO
ELEMENTAL URBANA NUEVA	AVE FLAMBOYAN #233	MAYAGUEZ	CABO ROJO
FRATERNIDAD	CALLE PRINCIPAL K3 SECTOR FRATERNIDAD BO CIENAGA	PONCE	YAUCO
JOSE EMILIO LUGO	URB CERROS 75 CALLE FRANCISCO PIETRI	PONCE	UTUADO
OLGA E COLON TORRES	CARR 334 CALLE 2 SECTOR LA LUNA	PONCE	YAUCO
RAMON JOSE DAVILA	URB EL EDEN CALLE A	PONCE	SANTA ISABEL
ARISTIDES CALES QUIROS	CALLE LUIS MUÑOZ RIVERA INTERIOR	PONCE	YAUCO
FELIPE COLON DIAZ	CALLE MARIANO ABRIL	PONCE	SANTA ISABEL
LUIS MUÑOZ RIVERA	CARR 116 RAMAL 1116 BO CANO	PONCE	YAUCO
MARIA L MC DOUGALL	23 CALLE 65 INFANTERIA	PONCE	YAUCO
CEFERINO COLON LUCCA	BO LA JOYA SANTA RITA INT 389	PONCE	YAUCO
ANGELA CORDERO BERNARD	CALLE SOLIMAR URB VILLA DEL CARMEN	PONCE	PONCE
AURORA MENDEZ CHARNECO (ELEMENTAL NUEVA)	CALLE PEDRO ALBISUS CAMPOS	MAYAGUEZ	SAN SEBASTIAN
FRANCISCO RODRIGUEZ LOPEZ	CALLE LUIS MUÑOZ RIVERA	PONCE	YAUCO
JOSE RAMON RODRIGUEZ	CALLE DR VEVE SUR	PONCE	SANTA ISABEL
HIPÓLITO GARCÍA	CARR 335 HM 4 BO INDIOS	PONCE	YAUCO
DALILA TORRES	CALLE LUIS MUÑOZ RIVERA SECTOR SITIO	PONCE	YAUCO
ANGELICA TORO (NUEVA)	48 CALLE CEMENTERIO	PONCE	UTUADO
PURIFICACION RODRIGUEZ	CALLE RODRIGUEZ HIDALGO ESQ CARRION MADURO	PONCE	SANTA ISABEL

SCHOOL NAME	ADDRESS	REGION	DISTRICT
LORENZO VIZCARRONDO	CALLE QUIÑONES, #8, URB. SEVERO QUIÑONES	SAN JUAN	CAROLINA
RIO JUEYES	CARR 154, SECTOR RIO JUEYES	PONCE	SANTA ISABEL
AGUSTIN ORTIZ RIVERA	CALLE GULLERMO ESTEVES	PONCE	UTUADO
MIGUEL A SASTRE OLIVER	CARR 527 KM 2 HM 1 BO VEGUITA ZAMA	PONCE	UTUADO
AGRIPINA SEDA	45 CALLE 13 DE MARZO	PONCE	YAUCO
SU ANTONIO ROMERO MUÑIZ	CARR 140 KM 16 HM 0 BO COLLORES	PONCE	UTUADO
SAN PATRICIO	CARR 139 KM 7 MH 6 BO SAN PATRICIO	PONCE	UTUADO
JOSE RODRIGUEZ SOTO	LAJAS ROAD RAMAL 116 KM 1 HM 3 BO ENSENADA	PONCE	YAUCO
SU NEMESIO R CANALES	BO COABEY CARR 144 KM 9 HM2	PONCE	UTUADO
SANTIAGO COLLAZO PEREZ	BO SABANA LLANA CALLE 1 SECTOR EL PARQUE	PONCE	SANTA ISABEL
CARMEN FLORES	CARR 535 KM 4 CALLE 7 BO RIO CAÑAS ABAJO	PONCE	SANTA ISABEL
JUANITA RIVERA	CARR 149 KM 66 HM 3 BO LOMAS	PONCE	SANTA ISABEL
SU ANTONIA SERRANO GONZALEZ	CARR 141 KM 11 HM 1 BO MAMEYES	PONCE	UTUADO
LUIS MUÑOZ MARIN	CARR 1 SECTOR SINGAPUR BO PASTILLO	PONCE	SANTA ISABEL
RUTHERFORD B HAYES	CALLE COMERCIO CARR 14	PONCE	SANTA ISABEL
MANUEL FERNANDEZ JUNCOS	CARR 14 CALLE COMERIO	PONCE	SANTA ISABEL
SU ZOILO GRACIA	CARR 512 KM 5 HM 3 SECT CAPITAL BO COLLORES	PONCE	SANTA ISABEL
WEBSTER	CALLE LUIS MUÑOZ RIVERA 225	PONCE	YAUCO
RAFAEL IRIZARRY RIVERA	CALLE PEDRO ALVARADO	PONCE	YAUCO
ADOLFO GRANA RIVERA	CALLE LUIS MUÑOZ RIVERA	PONCE	YAUCO
SU SALVADOR BUSQUETS	CARR 149 KM 6 HM 1 BO GUAYABAL	PONCE	SANTA ISABEL
PADRE NAZARIO	4 CALLE CONCEPCION	PONCE	YAUCO
LUCY GRILLASCA	AVE EDUARDO RUBERTE PARQUE AMALIA MARIN	PONCE	PONCE

SCHOOL NAME	ADDRESS	REGION	DISTRICT
HERMINIA GARCIA	CALLE E9 URB GLENVIEW GARDEN	PONCE	PONCE
ANDRES GRILLASCA SALAS	AVE LAS AMERICAS URB CONSTANCIA	PONCE	PONCE
EUGENIO LE COMPTE	CARR 132 VILLA FINAL 1150	PONCE	PONCE
MANUEL GONZALEZ PATO	CALLE 9 URB LA RAMBLA	PONCE	PONCE
PONCE HIGH SCHOOL	CALLE CRISTINA #37	PONCE	PONCE
MANUEL MARTIN MONSERRATE	CALLE BALDORIOTY DE CASTRO #6	PONCE	SANTA ISABEL
ANTONIO PAOLI	CALLE REINA FINAL	PONCE	PONCE
THOMAS ARMSTRONG TORO	CALLE VICTORIA ESQ FOGOS	PONCE	PONCE
WALTER MC JONES	CALLE LUIS MUÑOZ RIVERA	PONCE	SANTA ISABEL
CARMEN BELEN VEIGA	CALLE LA CRUZ	PONCE	SANTA ISABEL
JOSE FELIPE ZAYAS	CALLE 19 EXT. JARDINES DE COAMO	PONCE	SANTA ISABEL
ASUNCION RODRIGUEZ DE SALA	CARR 127 BO QUEBRADA	PONCE	YAUCO
AUREA QUILES CLAUDIO	CARR OCHOA 333 KM 5	PONCE	YAUCO
ABRAHAM LINCOLN	46 CALLE CAMPECHE BDA BELGICA	PONCE	PONCE
JULIA CORDERO NEGRON	CARR 132 KM - 21 4 BO PASTILLO CANAS	PONCE	PONCE
DR JOSE C BARBOSA	CALLE GUADALUPE BO PUEBLO	PONCE	PONCE
JULIO COLLAZO	CARR 14 BO CERRILLOS	PONCE	PONCE
ELVIRA M COLON	CALLE CELIS AGUILERA	PONCE	SANTA ISABEL
LIBRADO NET	URB SAN ANTONIO, 50 CALLE 9	PONCE	PONCE
ISMAEL MALDONADO LUGARO	4 CALLES BO SAN ANTON	PONCE	PONCE
AUREA E RIVERA COLLAZO	P33 CALLE 7 URB EL MADRIGAL	PONCE	PONCE
PARCELAS MAGUEYES	CALLE RUBI BO MAGUEYES	PONCE	PONCE
SANTA TERESITA	CALLE 23 URB SANTA TERESITA	PONCE	PONCE

SCHOOL NAME	ADDRESS	REGION	DISTRICT
RAMON MARIN	AVE LAS AMERICAS	PONCE	PONCE
JUAN MOREL CAMPOS (ELEMENTAL)	CALLE LEON FINAL	PONCE	PONCE
HEMETERIO COLON	CALLE CONCORDIA 8139	PONCE	PONCE
JUAN CUEVAS ABOY	CALLE EDUARDO CUEVAS URB VILLA GRILLASCA	PONCE	PONCE
PEDRO MELENDEZ SANTIAGO	CALLE LIBERTAD BO PLAYITA CORTADA	PONCE	SANTA ISABEL
FRANCISCO ZAYAS SANTANA	CARR 150 KM 5 HM I URB LA VEGA	PONCE	SANTA ISABEL
ELVIRA VICENTE	AVE BARBOSA FINAL	PONCE	YAUCO
LAS MONJITAS	CALLE FATIMA 146	PONCE	PONCE
JOAQUIN FERRAN	CALLE CENTRAL FINAL, CLAUSELLS	PONCE	PONCE
ROMAN BALDORIOTY DE CASTRO	CALLE MONSERRATE	CAGUAS	GUAYAMA
JUAN SERAPIO MANGUAL	CARR 1 KM 13 HM 9 BO PASTILLO	PONCE	SANTA ISABEL
DR PEDRO ALBIZU CAMPOS	CALLE 30 SECTOR AGUILITA	PONCE	SANTA ISABEL
MARTIN G BRUMBAUGH	33 CALLE EUGENIO MARIA DE HOSTOS	PONCE	SANTA ISABEL
APOLONIA VALENTIN	CALLE LUIS MUÑOZ RIVERA	PONCE	SANTA ISABEL
ANA VALLDEJULY (JAUCA)	CALLE LUIS MUÑOZ RIVERA CARR 1 BO JAUCA	PONCE	SANTA ISABEL
JOHN F KENNEDY	URB JARDINES DE SANTA ISABEL SUR CALLE 3	PONCE	SANTA ISABEL
ANA L ROSA TRICOCHÉ (VELAZQUEZ)	CARR 1 BO VELAZQUEZ	PONCE	SANTA ISABEL
JOSE A GONZALEZ	CARR 540 BO RIO CAÑAS ARRIBA	PONCE	SANTA ISABEL
NORMA I TORRES COLON	CARR 150 KM 5 HACIA COAMO	PONCE	SANTA ISABEL
EMILIO CASAS (PEÑUELAS)	CARR 543 2 HM 4 BO PEÑUELAS	PONCE	SANTA ISABEL
ELADIA CORREA MORALES	CARR 150 KM 10 HM 3	PONCE	SANTA ISABEL
FRANCISCO PRADO PICART	BO GUAYABAL CERRO	PONCE	SANTA ISABEL
DANIEL SERRANO RIVERA (ELEMENTAL)	CARR 149 KM 59 BO VILLALBA ABAJO	PONCE	SANTA ISABEL



SCHOOL NAME	ADDRESS	REGION	DISTRICT
NUEVA BARRIO (JAGUEYES)			
SUPERIOR NUEVA	CARR 149 KM 59.1	PONCE	SANTA ISABEL
ALBERT EINSTEIN	CALLE HAYDEE REXACH ESQ BORINQUEN	SAN JUAN	SAN JUAN I
PETRA ZENON DE FABERY	CARR 181 KM 1 HM 8 BO LAS CUEVAS	SAN JUAN	GUAYNABO
MANUEL BOADA	AVE BORINQUEN ESQ CALLE CORTIJO	SAN JUAN	SAN JUAN I
FRAY BARTOLOME DE LAS CASAS	AVE EDUARDO CONDE FINAL	SAN JUAN	SAN JUAN I
RAFAEL RIVERA OTERO	CALLE SANDALIO ALONSO, URB. LAS LOMAS	SAN JUAN	SAN JUAN II
REPUBLICA DE COLOMBIA	CALLE MAXIMO ALOMAR URB SAN AGUSTIN	SAN JUAN	SAN JUAN II
ANTONIO SARRIERA EGOZCUE	CALLE CARMEN HERNANDEZ URB EL COMANDANTE	SAN JUAN	SAN JUAN II
GERARDO SELLES SOLA	AVE 65 INFANTERIA KM 4 HM 2	SAN JUAN	SAN JUAN II
VILLA CAPRI	CALLE VERONA, ESQ. NIZA, URB. VILLA CAPRI	SAN JUAN	SAN JUAN II
MANUEL ELZABURU Y VIZCARRONDO	CALLE MADISON RES LAS MARGARITAS	SAN JUAN	SAN JUAN I
DR JOSE N GANDARA	CALLE URDIALES FINAL EMBALSE SAN JOSE	SAN JUAN	SAN JUAN I
SABINO RIVERA BERRIOS	CARR 723 KM 7.4 BARRIO PULGUILLA	PONCE	SANTA ISABEL
JARDINES DEL PARAISO	RES JARDINES DEL PARAISO AVE PARK GARDENS	SAN JUAN	SAN JUAN II
EMILIA BONILLA (ELEMENTAL NUEVA BO VACAS)	CARR. 561 KM. 5 BO. VACAS	PONCE	SANTA ISABEL
EL CONQUISTADOR	CALLE 13, ESQ. 1, EL CONQUISTADOR	SAN JUAN	GUAYNABO
ANGELES PASTOR	URB SAN MARTIN CALLE LUIS PARDO	SAN JUAN	SAN JUAN II
DR JULIO J HENNA	VILLA PALMERA CALLE HENNA ESQ PROVIDENCIA	SAN JUAN	SAN JUAN I
RAFAEL CORDERO	CARR 941 KM 14.6 BO LA GLORIA	SAN JUAN	GUAYNABO
EMILIO CASTELAR	CALLE CASTELAR ESQ GILBERTO MONROIG VILLA PALMERA	SAN JUAN	SAN JUAN I
DR MAXIMO DONOSO SANCHEZ	CARR 510 KM 2 HM 4 BO LA PLENA	PONCE	SANTA ISABEL

SCHOOL NAME	ADDRESS	REGION	DISTRICT
MOISES MELENDEZ	CALLE C-223 BDA BUENA VISTA	SAN JUAN	SAN JUAN I
JOSEFA VELEZ BAUZA	CARR 132 BO COTTO	PONCE	YAUCO
SU MACANA	CARR #132 KM 4 HM 2 BO MACANA	PONCE	YAUCO
LAS VIRTUDES	CALLE CONFIANZA, ESQ. NOBLEZA, LAS VIRTUDES	SAN JUAN	SAN JUAN II
INSTITUTO LOAIZA CORDERO	CALLE FERIA FINAL, #1312	SAN JUAN	SAN JUAN I
JOSE COLOMBAN ROSARIO	CALLE PECOS FINAL URB PARADISE HILLS	SAN JUAN	SAN JUAN II
VILLA GRANADA (INTERMEDIA)	URB VILLA GRANADA CALLE ASTURIAS	SAN JUAN	SAN JUAN II
VICTOR PARES COLLAZO	CALLE PERU FINAL URB. HYDE PARK	SAN JUAN	SAN JUAN II
ANGEL RAMOS	CALLE SINSONTE #1 URB COUNTRY CLUB	SAN JUAN	SAN JUAN II
LYSANDER BORRERO FERRY		PONCE	SANTA ISABEL
SU INES MARIA MENDOZA	CARR. 842, KM. 2.6, CAIMITO BAJO	SAN JUAN	SAN JUAN II
BERWIND SUPERIOR	URB COUNTRY CLUB CALLE VINYATER FINAL	SAN JUAN	SAN JUAN II
REPUBLICA DE BRAZIL	CALLE 48 # 1258 LA RIVIERA	SAN JUAN	SAN JUAN II
MANUEL CUEVAS BACENER	CALLE BELLA VISTA VILLA PALMERAS	SAN JUAN	SAN JUAN I
JOSE M RIVERA SOLIS	CALLE CAMPANILLA, URB RIVIERAS CUPEY	SAN JUAN	SAN JUAN II
DOMINGO PIETRI RUIZ	16 CALLE RODULFO GONZALEZ	PONCE	UTUADO
JOSE M ESPADA ZAYAS	AVE LUIS MUÑOZ MARIN AL LADO CDT	PONCE	SANTA ISABEL
PEDRO COLON SANTIAGO (SU JACAGUAS)	CARR 14 KM 11 BO JACAGUAS	PONCE	SANTA ISABEL
SEGUNDO RUIZ BELVIS	AVE FERNANDEZ JUNCOS PDA 16	SAN JUAN	SAN JUAN I
EMILIO DEL TORO CUEVAS	CALLE CHILE #1,ESQ QUISQUELLA HATO REY	SAN JUAN	SAN JUAN I
GUSTAVO A BECQUER	CALLE FRANCIA ESQ ARECIBO 31	SAN JUAN	SAN JUAN I
ANDRES VALCARCEL	CALLE ANDRES VALCARCEL FINAL	SAN JUAN	GUAYNABO

SCHOOL NAME	ADDRESS	REGION	DISTRICT
HERMINIA DIAZ APONTE	CALLE TORRECILLA URB. LAGO ALTO #1167	SAN JUAN	GUAYNABO
NUESTRA SEÑORA DE COVADONGA	CARR 846 KM. 0.6 BO. CUEVAS	SAN JUAN	GUAYNABO
DR CESAREO ROSA NIEVES	CALLE ANA OTERO URB. VILLA PRADES	SAN JUAN	SAN JUAN II
SOTERO FIGUEROA	AVE PALMA REAL Y FORDHAM	SAN JUAN	SAN JUAN II
FAIR VIEW	CALLE 7 ESQ 18 URB FAIR VIEW	SAN JUAN	GUAYNABO
JOSE F DIAZ	CARR. 843, KM. 3.6, CARRAIZO ALTO	SAN JUAN	GUAYNABO
JESUS SILVA	CALLE AZUCENA, ESQ. GARDENIA, URB. VILLA BLANCA	SAN JUAN	GUAYNABO
JUAN MORELL CAMPOS	URB EXT VILLA RICA CALLE 4 ESQ 5	BAYAMON	BAYAMON
NOEL ESTRADA	URB MIRAFLORES CALLE 25 FINAL	BAYAMON	BAYAMON
MIGUEL MELENDEZ MUÑOZ	CARR 840 KM 1 HM 1 SECTOR LA ALDEA	BAYAMON	BAYAMON
AURELIO PEREZ MARTINEZ	URB SANTA ELENA CALLE 6 EH 200	BAYAMON	BAYAMON
DOLORES ALVAREZ	URB MONTAÑEZ CALLE MARGARITA AA FINAL	BAYAMON	BAYAMON
RAFAEL COLON SALGADO	URB ROYAL TOWN CALLE 3 FINAL	BAYAMON	BAYAMON
RAUL JULIA (FLAMBOYAN GARDENS)	CALLE 19 URB FLAMBOYAN GARDENS	BAYAMON	BAYAMON
JOSEFINA BARCELO	RIGEL SECC 12 IRLANDA HEIGHTS	BAYAMON	BAYAMON
JOSE CAMPECHE	URB SANTA JUANITA CALLE ROBLE SECC 11	BAYAMON	BAYAMON
JOSEFITA MONSERRATE DE SELLES	PMB 263 UU-1 C/39	BAYAMON	BAYAMON
CARLOS ORAMA PADILLA	CALLE 10 URB MAGNOLIA GARDENS	BAYAMON	BAYAMON
MIGUEL DE CERVANTES SAAVEDRA	CARR 831 URB LOMAS VERDES	BAYAMON	BAYAMON
ANDRES C GONZALEZ	CARR 829 KM 5 HM 5 BO SANTA OYALA	BAYAMON	BAYAMON
RAFAEL HERNANDEZ	URB BAYAMON GARDENS CALLE 19	BAYAMON	BAYAMON
RAFAEL MARTINEZ NADAL	URB HNAS DAVILA CALLE C ESQ CALLE 7	BAYAMON	BAYAMON
PABLO CASALS	URB BAYAMON GARDENS CALLE D	BAYAMON	BAYAMON

SCHOOL NAME	ADDRESS	REGION	DISTRICT
ONOFRE CARBALLEIRA	AVE LAS NEREIDAS	BAYAMON	TOA BAJA
RICARDO ARROYO LARACUENTE	CALLE PEDRO J CARRIONL #10	ARECIBO	VEGA ALTA
SU PEDRO LOPEZ CANINO	CARR 2 KM 26 HM 6 BO ESPINOSA	ARECIBO	VEGA ALTA
MERCEDES ROSADO	CARR 152 CALLE GEORGETTY	BAYAMON	COROZAL
ARTURO SOMOHANO	URB VILLA ESPAÑA CALLE LOS PIRINEOS	BAYAMON	BAYAMON
MEDARDO CARAZO	CALLE CRUZ FINAL # 50	SAN JUAN	GUAYNABO
AGUSTIN STAHL	CALLE PARQUE ESQ BETANCES	BAYAMON	BAYAMON
LUIS PALES MATOS	URB SANTA ROSA CALLE 11 ESQ 17	BAYAMON	BAYAMON
FIDEL LOPEZ COLON	BO PUEBLO	BAYAMON	COROZAL
DR HIRAM GONZALEZ	URB SAN FERNANDO 9 INTERIOR CALLE LOS MILLONES	BAYAMON	BAYAMON
EPIFANIO FERNANDEZ VANGA	URB SANTA MONICA CALLE 8 A	BAYAMON	BAYAMON
PUENTE BLANCO	CARR 167 KM 8	BAYAMON	TOA BAJA
HORACE MANN	190 AVE BARBOSA	BAYAMON	TOA BAJA
JOSE A NIEVES	CALLE MARGINAL RES LAS PALMAS	BAYAMON	TOA BAJA
RAMON B LOPEZ	CALLE PERUCHO CEPEDA (FINAL)	BAYAMON	TOA BAJA
LUIS MUÑOZ RIVERA	AVE DR PEDRO ALBIZO CAMPOS BO MAMEYAL	ARECIBO	VEGA ALTA
TERESA PRESTAMO (ESPINOSA PARCELAS)	CARR 2 KM 24 HM 3 BO ESPINOSA	ARECIBO	VEGA ALTA
ESPINOSA KUILAN	CARR 2 SECTOR MAVITO BO ESPINOSA	ARECIBO	VEGA ALTA
ELEMENTAL ALFONSO LOPEZ GARCIA	CARR 694 KM 6 HM 4 BO MAGUAYO	ARECIBO	VEGA ALTA
TOMAS CARRION MADURO	CALLE CARRION MADURO 712 PDA 22 ½	SAN JUAN	SAN JUAN I
FRANCISCO MORALES	CARR 152 CALLE GEORGETTI INTERIOR	BAYAMON	COROZAL
ANGEL SANDIN MARTINEZ	4 CALLE JULIO OTERO ESQ JOSE ACOSTA	ARECIBO	VEGA ALTA
SU MANUEL MARTINEZ DAVILA	CARR 155 BO PUGNADO	ARECIBO	VEGA ALTA

SCHOOL NAME	ADDRESS	REGION	DISTRICT
SU ALMIRANTE NORTE	CARR 160 KM 4 HM 3 BO ALMIRANTE NORTE	ARECIBO	VEGA ALTA
MARIA C OSORIO	URB TOA ALTA HEIGHTS CALLE 19 BO PIÑAS	BAYAMON	TOA BAJA
AGAPITO ROSARIO ROSARIO	CALLE S ESQ T URB ALTURAS	ARECIBO	VEGA ALTA
SU PEDRO FERNANDEZ	CARR 152 KM 10 HM 5 BO CEDRO ARRIBA	BAYAMON	COROZAL
JOSE PABLO MORALES	Calle Barcelo #50	BAYAMON	TOA BAJA
MANUEL VELILLA	CARR 861 KM 5.9 BO PIÑAS	BAYAMON	TOA BAJA
JOSE GUALBERTO PADILLA	75 CALLE BETANCES	ARECIBO	VEGA ALTA
SAN VICENTE	URB SAN VICENTE 82 CALLE 10	ARECIBO	VEGA ALTA
RAFAEL HERNANDEZ	CALLE 12 I 100 URB JARDINES DE VEGA BAJA	ARECIBO	VEGA ALTA
MERCEDES GARCIA DE COLORADO	AVE FLOR DEL VALLE FINAL URB LAS VEGAS	BAYAMON	TOA BAJA
MARCELINO CANINO CANINO	CARR 694 KM 1 HM 2 BO MAGUAYO	ARECIBO	VEGA ALTA
SILVESTRE MARTINEZ	CARR 826 KM 12 HM 1 BO GUADIANA COM LAGO LA PLATA	BAYAMON	COROZAL
FRANCISCO LOPEZ CRUZ (ELEMENTAL URBANA NUEVA)	CARR #164 KM 3 HM 1	BAYAMON	COROZAL
DON MANOLO RIVERA	CARR 815 KM 1 HM 2 BO NUEVO	BAYAMON	COROZAL
ROSA LUZ ZAYAS	CARR 809 KM 2 HM 9 BO CEDRO ARRIBA	BAYAMON	COROZAL
LOMAS VALLES	CARR 164 KM 11 HM 2 BO LOMAS	BAYAMON	COROZAL
FELIPA SANCHEZ CRUZADO	CARR 811 KM 5 HM 9 BO CEDRO ABAJO	BAYAMON	COROZAL
JOSE DE DIEGO	CARR 827 KM 7 HM 6 BO ORTIZ	BAYAMON	TOA BAJA
ALEJANDRO JR CRUZ	CARR 165 KM4 BO GALATEO	BAYAMON	TOA BAJA
CENTRO COMUNAL	CARR 670 KM 6 HM 5, SECTOR MISS KELLY,BO ALGARROBO	ARECIBO	VEGA ALTA
FERNANDO ROSARIO VAZQUEZ	CARR 674 KM 1 HM 5 BO RIO ABAJO	ARECIBO	VEGA ALTA
MANUEL PADILLA DAVILA	CALLE I BO PUEBLO NUEVO	ARECIBO	VEGA ALTA

SCHOOL NAME	ADDRESS	REGION	DISTRICT
EUGENIO MARIA DE HOSTOS	CARR 155 KM 59 HM 9 BO PUGNADO ADETRO	ARECIBO	VEGA ALTA
OFELIA DIAZ	CALLE 4 NUM 757 BRISAS DE TORTUGUERO	ARECIBO	VEGA ALTA
CENTRO DE ADIESTRAMIENTO	CARR 155 KM 6 HM 5 BO PUGNADO AFUERA	ARECIBO	VEGA ALTA
CRISTOBAL SANTANA MELECIO (NUEVA)	CALLE 8 RIO LAJAS	ARECIBO	VEGA ALTA
JUAN QUIRINDONGO MORELL	CALLE Q FERNAL URB EL ROSARIO	ARECIBO	VEGA ALTA
RUBEN RODRIGUEZ FIGUEROS (NUEVA ESCUELA SUPERIOR VOCACIONAL)	CARR #164 BO NUEVO	BAYAMON	COROZAL
ADELA ROLON FUENTES ('TOA ALTA HEIGHTS) (SUPERIOR PIÑAS)	AVE PRINCIPAL, TOA ALTA HEIGHTS	BAYAMON	TOA BAJA
TOMAS CARRION MADURO	CARR 14 SECT LA RAMBLA BO MACHUELO	PONCE	PONCE
SU HATILLO	CARR 150 KM 3 HM 6 HATO PUERCO	PONCE	SANTA ISABEL
JULIO RESSY	CARR 830 KM 2 HM 2 CERRO GORDO	BAYAMON	BAYAMON
INTERMEDIA TALLABOA ALTA	CARR 132 KM 14 HM 3 BO TALLABOA ALTA	PONCE	YAUCO
LOPEZ SICARDO (ELEMENTAL NUEVA)	AVE RAMON B LOPEZ SABANA LLANA	SAN JUAN	SAN JUAN II
JESUS T PIÑERO	CARR 848 KM 0 HM 1 BO LAS CUEVAS	SAN JUAN	GUAYNABO
ERNESTO RAMOS ANTONINI (MUSICA)	AVE CHARDON 125	SAN JUAN	SAN JUAN II
JULIAN E BLANCO	CALLE MARTIN TRAVIESO, ESQ. ESTRELLA	SAN JUAN	SAN JUAN I
DOMINGO NIEVES ORTIZ (PALMA SOLA)	CARR 957 KM 7 BO PALMA SOLA	HUMACAO	CANOVANAS
ESCUELA SUPERIOR URBANA	URB SAN MARTIN CALLE PRICIPAL FINAL	HUMACAO	YABUCOA
BERNARDO GONZALEZ (SALTO ABAJO)	CARR 10 KM 56 HM 3 BO SALTA ABAJO	PONCE	UTUADO
BRIGIDA ALVAREZ RODRIGUEZ	CALLE JOSE JULIAN BLANCO SOSA ESQ MANUEL PADILLA D	ARECIBO	VEGA ALTA
GEORGE WASHINGTON	CARR 111 KM 33 HM 9 BO PUEBLO SECT BURUQUILLO	ARECIBO	CAMUY
VOCACIONAL SUPERIOR ANTONIO LUCETTI	12 BO SANTANA SECT LOS LLANOS	ARECIBO	ARECIBO
SU FRANCISCO VINCENTY	BO BUCARABONES CARR 105 KM 39 HM 6	MAYAGUEZ	MAYAGUEZ

SCHOOL NAME	ADDRESS	REGION	DISTRICT
RAMON DE JESUS SIERRA	AVE LOS PATRIOTAS	ARECIBO	CAMUY
Manuel Maceira(BASEBALL)	Urb La Plata Calle 6 Bo Piñás Abajo	CAGUAS	BARRANQUITAS
Susana Rivera	Urb. Valle Real Carr 14 interior Coamo	PONCE	SANTA ISABEL

[Remainder of page intentionally left blank]

## **APPENDIX II SERVICE REQUIREMENTS**

Please provide all of the information requested below. If a question does not apply, please mark "N/A."

### **1. GENERAL EXPERIENCE**

Describe experience in providing the services being proposed (Maintenance on network devices, structured and fiber cabling) to the scale and scope described in this RFP. Include years of experience with educational and governmental entities.

### **2. USAGE MEASUREMENT AND REPORTING**

Describe the available electronic formats (Web download, CD, etc.) for providing usage information to the Department for the proposed services.

### **3. BILLING DISPUTE RESOLUTION FOR ALL PROPOSED SERVICES**

- A. Describe the process in place to assure that billing issues are corrected in a timely fashion to meet Department processing deadlines.
- B. Are tracking numbers assigned in order that billing problems do not "disappear" and if so, describe
- C. Provide written procedures for resolving billing issues and the escalation process

[Remainder of page intentionally left blank]



## APPENDIX III SERVICE LEVEL AGREEMENT REQUIREMENTS

Vendors shall provide sample Service Level Agreements for the services proposed and provide the information requested below.

### 1. PRDE SERVICE LEVEL AND RESPONSE REQUIREMENTS

#### A. Service Levels

- i. Service Availability. Service requirements shall provide no less than 99.99% availability during the production period.
- ii. Device replacement and configuration. All the devices (switches, servers, outside AP, UPS) Repair and configure and install follow the DOE requirements. Perform a test for device functionality.
- iii. Cabling break/fix (Copper and Fiber). All structured cabling shall install follow the DOE requirements. Copper and Fiber must have the certification document perform by a structured cabling tester device.
- iv. OS Server DOE Image. The server must be install and configurate with the DOE OS image.
- v. Service for MDF, IDF and ICP IDF. All network cabinets must be organized, clean and free of devices with damages or not in production.

#### B. Outages

- i. Major Outage. A major outage is defined as any event where the Internet link is either inoperative or is delivering a severely degraded service.
- ii. Unscheduled Outages. An unscheduled outage is defined as any unplanned interruption of service. The service provider shall notify key Department personnel in the event of an outage along with the estimated time of repair.
- iii. Scheduled Outage. A scheduled outage is defined as a service that fails to operate correctly, for which a service provider must provide maintenance. The Department requires outages of services be scheduled with the Data Center at least 24 hours prior to the commencement of the outage.

#### C. Response Times

The following details the minimum response services required by the Department:

PRIORITY	SERVICE DEFINITION	RESPONSE TIME	ANTICIPATED REPAIR START TIME
Priority 1	MAJOR Outage (Loss of communications or connections affecting entire system, the data center or central administrative office)	30 Minutes	2 Hours
Priority 2	MAJOR Outage (Loss of communications or connections affecting all other sites)	1 Hour	4 Hours
Priority 3	MINOR Problems (Loss of function on non-critical component)	4 Hours	Next Business Day

**2. NOTIFICATIONS AND SUPPORT**

- A. Describe how the Department will be notified of and updated on the progress of the repairs
- B. If there a dedicated repair group that will support the Department, describe and provide contact information

**3. REPORTS**

Describe ability to provide critical reports that meet the following requirements and provide samples with proposal:

- A. Network Availability. A network availability report for each service showing network availability (by service and as a whole) during regular school hours, by day, week, and month.
- B. Failed Service Report. A monthly report that summarizes the number of services that failed during a calendar month.
- C. Outage and Degradation Credits. A monthly on-line and printed report accessible and provided to the Department over the same number of days covered by the billing and invoice cycle showing all service outages or degradation instances, the times outages or degradation of services began and ended, and the calculation of applicable service outage credits as described below.
- D. Other On-Demand Reports. Confirm commitment to work with the Department to provide line information feeds into the one or more of the Department’s data or management systems, and describe Department’s ability to generate reports sourced from service provider systems.

**4. SERVICE CREDITS**

Acknowledge agree to comply with the following:

- A. The vendor shall calculate and provide the Department with a variable outage credit depending on the type and severity of the outage. Outage credits apply to unscheduled outages on a per service basis.
- B. For unscheduled outages, the credit shall be the equivalent of 10% of the monthly service charge of the affected service for each hour of downtime or portion thereof.
- C. Each degradation instance, defined as any and all occurrences within a 10 minute period during production hours will be reported and result in a service credit of 1% of the monthly service charge, applicable to the affected services.
- D. The Department reserves the right to implement financial disincentives for vendor's failure to meet SLA performance measures,

[Remainder of page intentionally left blank]

## **APPENDIX IV PROPOSAL FORMAT AND SUBMITTAL CHECKLIST**

### **1. PROPOSAL FORMAT**

Vendor proposals shall be in the following format and quantities:

- A. Vendor proposals must be in 3-ring binders with a pocket for a cover sheet and separate tabs for the submittal requirements specified in this RFP
- B. The 3-binder containing the original signed proposal shall have an inside front flap or pocket containing a jump drive with an exact copy of the proposal, including the vendor's financial statements
- C. Each binder shall have a front cover sheet containing the following information:
  - RFP Number and Name
  - Vendor name and address
  - Vendor contact person (name, title, email, office and cell phone)
  - The cover sheet of the binder containing the original proposal and jump drive copy must also include the following notation – "ORIGINAL PROPOSAL & JUMP DRIVE"
- D. Because financial statements can sometimes exceed a hundred pages, vendors need only include a printed copy of their financial statements with their original signed proposal and on the jump drive submitted with the original proposal binder
- E. All proposals must be in English
- F. Each proposal should be divided into sections in the order, and separated by numbered Tabs, as specified in the RFP
- G. Proposal text should be single-spaced, with 1 inch margins and typed in Times New Roman 12 point font or Arial 10 point font (smaller font can be used for charts and graphics only)
- H. Two-sided copying and the use of recycled paper are strongly encouraged
- I. Binders must be **hand-delivered** in sealed containers labeled and addressed as follows:

RFP #               BMIC-OSIATD-FY2017-001  
Due Date:         **12:00p.m. on Monday June 5, 2017**

Deliver To:       **Sr. José L. Narváez Figueroa**  
Office of Information Systems and Technology Support (OSIATD)  
Puerto Rico Department of Education  
Corrections Building, 4<sup>th</sup> Floor  
Tte. César González, Esquina Kalaf  
Urb. Industrial Tres Monjitas  
Hato Rey, PR 00926

**2. PROPOSAL SUBMITTAL CHECKLIST**

**THE SUBMITTALS AND FORMS BELOW IN RED ARE MANDATORY. ANY VENDOR THAT:**

- a) FAILS TO INCLUDE ALL OF THE MANDATORY SUBMITTALS OR**
- b) FAILS TO USE THE MANDATORY FORMS WILL BE AUTOMATICALLY DISQUALIFIED FROM CONSIDERATION FOR AN AWARD.**

TAB #	DESCRIPTION	FORM	CHECK ✓
TAB 1	Cover Letter		_____
TAB 2	<b>Proposal Signature Page - Mandatory</b>	FORM 1	_____
TAB 3	Service Proposal		_____
TAB 4	<b>Price Proposal – Mandatory Form</b>	FORM 2	_____
TAB 5	<b>Non-Collusion Affidavit - Mandatory</b>	FORM 3	_____
TAB 6	<b>Proposal Bid Bond (5%) - Mandatory</b>		_____
TAB 7	Vendor Questionnaire	FORM 4	_____
TAB 8	Vendor References (3 Minimum)	FORM 5	_____
TAB 9	Designation Of Subcontractors	FORM 6	_____
TAB 10	Certificate Of Insurance Coverage	FORM 7	_____
TAB 11	Copy Of Filed Letter Of Intent	FORM 8	_____
TAB 12	Recent Legal Actions		_____
TAB 13	Service Level Agreement		_____
TAB 14	Bidders Registry – Eligibility Certificate		_____
TAB 15	W-9 (IRS), SC2908 (Dept Hacienda)	FORM 9	_____
TAB 16	Financial Statements **		_____
TAB 17	Joint Venture Documentation (If Applicable)		_____

\*\* To save on copying costs, financial statements are only required to be included with original signed proposal and on the jump drive

**APPENDIX V  
PROPOSAL SUBMITTAL FORMS**

**FORM 1 - PROPOSAL SIGNATURE PAGE**

**EACH VENDOR IS REQUIRED TO SUBMIT A PROPOSAL SIGNATURE PAGE WITH ITS PROPOSAL. ANY VENDOR THAT FAILS TO DELIVER THE PROPOSAL SIGNATURE PAGE IS AUTOMATICALLY DISQUALIFIED FROM CONSIDERATION FOR AN AWARD.**

---

VENDOR:

---

ADDRESS:

---

PHONE:

The undersigned, doing business under the full and complete legal name as set forth above, proposes to provide the services described in the vendor proposal to the Puerto Rico Department of Education, for the prices set forth in the vendor's Price Proposal. The vendor makes the following certifications with regard to its service and pricing proposals:

1. Vendor certifies that it has paid unemployment insurance, disability, and chauffeurs social security, in all applicable cases; or, that it has a payment plan for payment of those obligations and is complying with such plan.
2. Vendor certifies that there is no conflict of interest in the sale and provisioning of the proposed procurement items to the PRDE.
3. Vendor agrees that its service proposal and price proposal shall remain valid for 180 days from the date of submission.
4. Vendor certifies that none of the employees of the Department or any of its sub-departments or agencies has a pecuniary interest in their offer.
5. Vendor certifies that its proposal has been prepared and developed without collusion with any of the Department's officials or other vendors and without effort to preclude the Department from obtaining the best competitive proposal.
6. The undersigned, hereby acknowledges receipt of (a) RFP# PRDE-BMIC-OSIATD-FY2017-001 including all appendices, as well as Addenda Nos. \_\_\_\_\_ (none unless listed here) and (b) the Department's Procurement Guidelines, and certifies that the vendor has read and agrees to abide by the terms and conditions of the RFP including all appendices and addenda

7. Signature: \_\_\_\_\_

Name/Title: \_\_\_\_\_

Date: \_\_\_\_\_

**FORM 2 - PRICE PROPOSAL FORMS**

**NOTE – PREVENTATIVE MAINTNEANCE TO BE PERFORMED ONCE A QUARTER PER SITE.**

**FOR ONE MAINTENANCE REGION**

PREVENTATIVE MAINTENANCE EQUIPMENT	HOURLY	HOURS		CHARGES	
	RATE	MONTHLY	ANNUAL	MONTHLY	ANNUAL
<b>TOTAL:</b>					

BREAK-FIX SERVICES EQUIPMENT	HOURLY	HOURS		CHARGES	
	RATE	MONTHLY	ANNUAL	MONTHLY	ANNUAL
<b>TOTAL:</b>					

**NOTE: If a vendor is offering a service discount for Year Two of the Contract, the vendor should include a separate price proposal indicating the Hourly Rate, Hours (Monthly/Annual), and Charges (Monthly/Annual) for Year Two.**

TOTAL MAINTENANCE PROPOSAL	YEAR ONE		YEAR TWO	
	HOURS		ANNUAL CHARGES	
BASIC MAINTENANCE	MONTHLY	ANNUAL	MONTHLY	ANNUAL
PREVENTATIVE				
BREAK-FIX				
<b>TOTAL:</b>				

**FORM 3 - NON-COLLUSION AFFIDAVIT**

**EACH VENDOR IS REQUIRED TO SUBMIT A NON-COLLUSION AFFIDAVIT WITH ITS PROPOSAL, AND VENDOR THAT FAILS TO SUBMIT A NON-COLLUSION AFFIDAVIT IS AUTOMATICALLY DISQUALIFIED FROM CONSIDERATION FOR AN AWARD.**

---

I, the undersigned, am the \_\_\_\_\_ of \_\_\_\_\_ (the "Vendor"), and being duly sworn, declare that the proposal submitted by the Vendor in response to **PRDE-BMIC-OSIATD-FY2017** is not made in the interest of, or on behalf of, any undisclosed person, partnership, company, association, organization, or corporation; that the proposal is genuine and not collusive or sham; that the proposer has not directly or indirectly induced or solicited any other proposer to put in a false or sham proposal, and has not directly or indirectly colluded, conspired, connived, or agreed with any proposer or anyone else to put in a sham proposal; that the proposer has not in any manner, directly or indirectly, sought by agreement, communication, or conference with anyone to fix the proposal price of the proposer or any other proposer, or to fix any overhead, profit, or cost element of the proposal price, or of that of any other proposer, or to secure any advantage against the government of the Commonwealth of Puerto Rico or the Puerto Rico Department of Education; that all statements contained in the proposal are true; and, further, that the Vendor has not, directly or indirectly, submitted its proposal price or any breakdown thereof, or the contents thereof, or divulged information or data relative thereto, or paid, and will not pay, any fee to any corporation, partnership, company association, organization, proposal depository, or to any member or agent thereof to effectuate a collusive or sham proposal.

I certify (or declare) under penalty of perjury under the laws of the Commonwealth of Puerto Rico that the foregoing is true and correct.

**NAME OF VENDOR:** \_\_\_\_\_  
Signature: \_\_\_\_\_  
Name: \_\_\_\_\_  
Title: \_\_\_\_\_  
Date: \_\_\_\_\_

---

**NOTARY PUBLIC SEAL**

Sworn to and subscribed before me on this \_\_\_\_ day of \_\_\_\_\_, 201\_\_, proved to me on the basis of satisfactory evident to be the person who appeared before me and signed this Affidavit.



**FORM 4 - VENDOR QUESTIONNAIRE**

**ANSWER ALL QUESTIONS THAT APPLY; IF A QUESTION DOES NOT APPLY, MARK N/A.**

Business Name: \_\_\_\_\_.

Telephone Number: \_\_\_\_\_; Fax Number: \_\_\_\_\_;

E-mail Address: \_\_\_\_\_ . Web Site Address: \_\_\_\_\_.

Business Address: \_\_\_\_\_

City: \_\_\_\_\_; State: \_\_\_\_\_; Zip Code: \_\_\_\_\_.

**BUSINESS INFORMATION**

Years in Business: \_\_\_\_\_.

Check the following as it applies to your Business:

Public Corporation       Privately Held Corporation       Limited Partnership

Sole Proprietorship       Limited Liability Company

Manufacturer       Distributor       Service Contractor

Are you a subsidiary of another Company:  Yes  No;      If Yes, name of parent:  
\_\_\_\_\_

List all companies with whom you have partial or complete ownership:  
\_\_\_\_\_

Check the following Business Classifications that apply to your firm, if any:

Small Business Concern       Minority owned business       Woman owned business

Does your firm have EDI capabilities:  Yes  No

**OTHER OPERATIONAL INFORMATION**

Number hourly employees: Direct \_\_\_\_\_; Indirect \_\_\_\_\_

Number salary employees: Direct \_\_\_\_\_; Indirect \_\_\_\_\_

Normal work days: \_\_\_\_\_; Normal work hours: \_\_\_\_\_;

Does your firm have a Quality Assurance Program?  Yes  No.

Do you provide on-site technical support?  Yes  No.

**FORM 5**  
**VENDOR REFERENCES (3 Required)**

Vendor is required to provide a minimum of three (3) customer references for similar scope and magnitude of work that vendor has performed within the past three years. Please include only references for services that are similar enough to demonstrate vendor's ability to perform the services requested in the above-referenced RFP. .

---

**CLIENT REFERENCE NO. 1**

CLIENT NAME: \_\_\_\_\_  
ADDRESS: \_\_\_\_\_  
CONTACT NAME/TITLE: \_\_\_\_\_  
CONTACT PHONE: \_\_\_\_\_  
CONTACT EMAIL: \_\_\_\_\_  
SERVICE DATES: \_\_\_\_\_

DESCRIPTION OF WORK PERFORMED/BEING PERFORMED:

\_\_\_\_\_  
\_\_\_\_\_

CONTRACT AMOUNT:       \$ \_\_\_\_\_

---

**CLIENT REFERENCE NO. 2**

CLIENT NAME: \_\_\_\_\_  
ADDRESS: \_\_\_\_\_  
CONTACT NAME/TITLE: \_\_\_\_\_  
CONTACT PHONE: \_\_\_\_\_  
CONTACT EMAIL: \_\_\_\_\_  
SERVICE DATES: \_\_\_\_\_

DESCRIPTION OF WORK PERFORMED/BEING PERFORMED:

\_\_\_\_\_  
\_\_\_\_\_

CONTRACT AMOUNT:       \$ \_\_\_\_\_

---

---

**CLIENT REFERENCE NO. 3**

CLIENT NAME: \_\_\_\_\_  
ADDRESS: \_\_\_\_\_  
CONTACT NAME/TITLE: \_\_\_\_\_  
CONTACT PHONE: \_\_\_\_\_  
CONTACT EMAIL: \_\_\_\_\_  
SERVICE DATES: \_\_\_\_\_

DESCRIPTION OF WORK PERFORMED/BEING PERFORMED:

\_\_\_\_\_  
\_\_\_\_\_

CONTRACT AMOUNT:       \$ \_\_\_\_\_

---

**CLIENT REFERENCE NO. 4**

CLIENT NAME: \_\_\_\_\_  
ADDRESS: \_\_\_\_\_  
CONTACT NAME/TITLE: \_\_\_\_\_  
CONTACT PHONE: \_\_\_\_\_  
CONTACT EMAIL: \_\_\_\_\_  
SERVICE DATES: \_\_\_\_\_

DESCRIPTION OF WORK PERFORMED/BEING PERFORMED:

\_\_\_\_\_  
\_\_\_\_\_

CONTRACT AMOUNT:       \$ \_\_\_\_\_

---

**FORM 6**  
**DESIGNATION OF SUBCONTRACTORS**

**VENDOR NAME:**

---

**SUBCONTRACTOR NO. 1:**

Proposed Subcontractor Services: \_\_\_\_\_  
Percentage (%) of Total Work: \_\_\_\_\_  
Subcontractor Name: \_\_\_\_\_  
Address: \_\_\_\_\_  
Contact Person/Title: \_\_\_\_\_  
Phone: \_\_\_\_\_  
Email Address: \_\_\_\_\_

---

**SUBCONTRACTOR NO. 2:**

Proposed Subcontractor Services: \_\_\_\_\_  
Percentage (%) of Total Work: \_\_\_\_\_  
Subcontractor Name: \_\_\_\_\_  
Address: \_\_\_\_\_  
Phone: \_\_\_\_\_  
Contact Person/Title: \_\_\_\_\_  
Phone: \_\_\_\_\_  
Email Address: \_\_\_\_\_

---

**SUBCONTRACTOR NO. 3**

Proposed Subcontractor Services: \_\_\_\_\_  
Percentage (%) of Total Work: \_\_\_\_\_  
Subcontractor Name: \_\_\_\_\_  
Address: \_\_\_\_\_  
Contact Person/Title: \_\_\_\_\_  
Phone: \_\_\_\_\_  
Email Address: \_\_\_\_\_

---

**FORM 7**  
**CERTIFICATE OF INSURANCE COVERAGE**

**PROOF THAT COVERAGE IS EITHER CURRENTLY IN PLACE OR WILL BE PROVIDED MUST BE SUBMITTED WITH THE VENDOR PROPOSAL IN ONE (1) OF THE TWO (2) METHODS DESCRIBED BELOW.**

**VENDOR NAME:** \_\_\_\_\_

**VENDOR ADDRESS:** \_\_\_\_\_

**NAME OF SURETY:** \_\_\_\_\_

**NAME OF AGENT:** \_\_\_\_\_

**AGENT'S PHONE:** \_\_\_\_\_

The undersigned hereby certifies that \_\_\_\_\_ (the "Vendor") has the following insurance coverage:

TYPE OF COVERAGE	MINIMUM LIMITS	POLICY OR BINDER NO.	ACTUAL LIMITS PROVIDED	EXPIRATION DATE
COMMERCIAL/GENERAL LIABILITY OCC	\$1,000,000			
COMMERCIAL/GENERAL LIABILITY AGG	\$2,000,000			
BUSINESS AUTOMOBILE LIABILITY	\$1,000,000 PER OCCURRENCE			
EMPLOYERS' LIABILITY	\$500,000 PER OCCURRENCE			
WORKER'S COMP	PUERTO RICO MINIMUM COMPENSATION STATUTORY			
TECHNOLOGY ERRORS AND OMISSIONS	\$2,000,000			
TECHNOLOGY ERRORS AND OMISSIONS (SUB)	\$1,000,000			

The following additional clauses will be considered a part of the above policy(s), the same as if specifically written therein, as pertains to the above stated contract.

**PROOF THAT COVERAGE IS EITHER CURRENTLY IN PLACE OR WILL BE PROVIDED MUST BE SUBMITTED WITH THE VENDOR PROPOSAL.** This can be done by one of the two following methods:

1. Complete form "CERTIFICATION OF INSURANCE COVERAGE" or
2. Submit a Certificate of Insurance on a form provided by your Insurance Agent. This form must include the following clauses:
  - (a) The Puerto Rico Department of Education is hereby named as Additional Insured.
  - (b) The policy(s) cannot be reduced or canceled without at least forty-five (45) days' prior written notice to the Puerto Rico Department of Education.
  - (c) The insurance company is prohibited from pleading government function in the absence of any specified written authority from the Puerto Rico Department of Education.
  - (d) The policy(s) will automatically include and cover all phases of work, equipment, persons, et cetera which are normally covered while performing work under the above contract, whether specifically written therein or not.

Regardless of the method used, the form **MUST** be totally complete, **MUST** show that all Limits of Insurance are or will be met, and **MUST** be signed by the Agent.

The successful Vendor will be required to provide insurance coverage as shown in General Conditions of RFP and Contract, prior to providing any services. This insurance coverage must be maintained throughout the term of the contract.

Signature: \_\_\_\_\_

Name: \_\_\_\_\_

Title: \_\_\_\_\_

Date: \_\_\_\_\_

**FORM 8**  
**LETTER OF INTENT TO SUBMIT A PROPOSAL**

**VENDORS ARE REQUIRED TO SUBMIT A LETTER OF INTENT NO LATER THAN 12:00 P.M., THURSDAY JUNE 5<sup>th</sup>, 2017. FAILURE TO DELIVER A LETTER OF INTENT BY THE DEADLINE SHALL RESULT IN AUTOMATIC DISQUALIFICATION FROM PARTICIPATION IN THE COMPETITIVE PROCESS.**

---

\_\_\_\_\_ (the "Vendor") has received a copy of **BMIC-OSIATD-FY2017-001** (the "RFP") issued by the Puerto Rico Department of Education on May 1<sup>st</sup>, 2017. I, the undersigned, in my capacity as \_\_\_\_\_ of the Vendor, am duly authorized to submit this Letter of Intent on behalf of Vendor, and to designate the following person to act on behalf of the Vendor as its principal contact in connection with the RFP:

**PRINCIPAL CONTACT:**

Name: \_\_\_\_\_  
Title: \_\_\_\_\_  
Address: \_\_\_\_\_  
\_\_\_\_\_  
Office Phone: \_\_\_\_\_  
Cell Phone: \_\_\_\_\_  
Email: \_\_\_\_\_

I hereby acknowledge receipt of the RFP and any addenda thereto, and certify that it is the intent of the Vendor to submit a proposal in response to the RFP.

Signature: \_\_\_\_\_  
Name/Title: \_\_\_\_\_  
Date: \_\_\_\_\_

---

**LETTERS OF INTENT ARE TO BE ADDRESSED AND EMAILED TO**

**Sr. José L. Narváez Figueroa**  
[osiatdproposal@de.pr.gov](mailto:osiatdproposal@de.pr.gov)

**FORM 9**  
**W-9 TAXPAYER IDENTIFICATION NUMBER AND CERTIFICATION (IRS)**

**THIS FORM IS AVAILABLE FOR DOWNLOAD AT**

<https://www.irs.gov/uac/about-form-w9>

**SC-2908 CERTIFICATION OF REGISTRATION FILING FOR CORPORATIONS AND  
COMPANIES (DEPARTAMENTO DE HACIENDA)**

**THIS FORM IS AVAILABLE FOR DOWNLOAD AT**

[http://www.pr.gov/Attachments/pdf/024%20hacienda%20forma-sol\\_correo%20certif\\_deuda-radic-infor\\_plan%20sc%202908%20rev\\_nov04.pdf](http://www.pr.gov/Attachments/pdf/024%20hacienda%20forma-sol_correo%20certif_deuda-radic-infor_plan%20sc%202908%20rev_nov04.pdf)

[The remainder of this page intentionally left blank.]